

Värien selitykset:

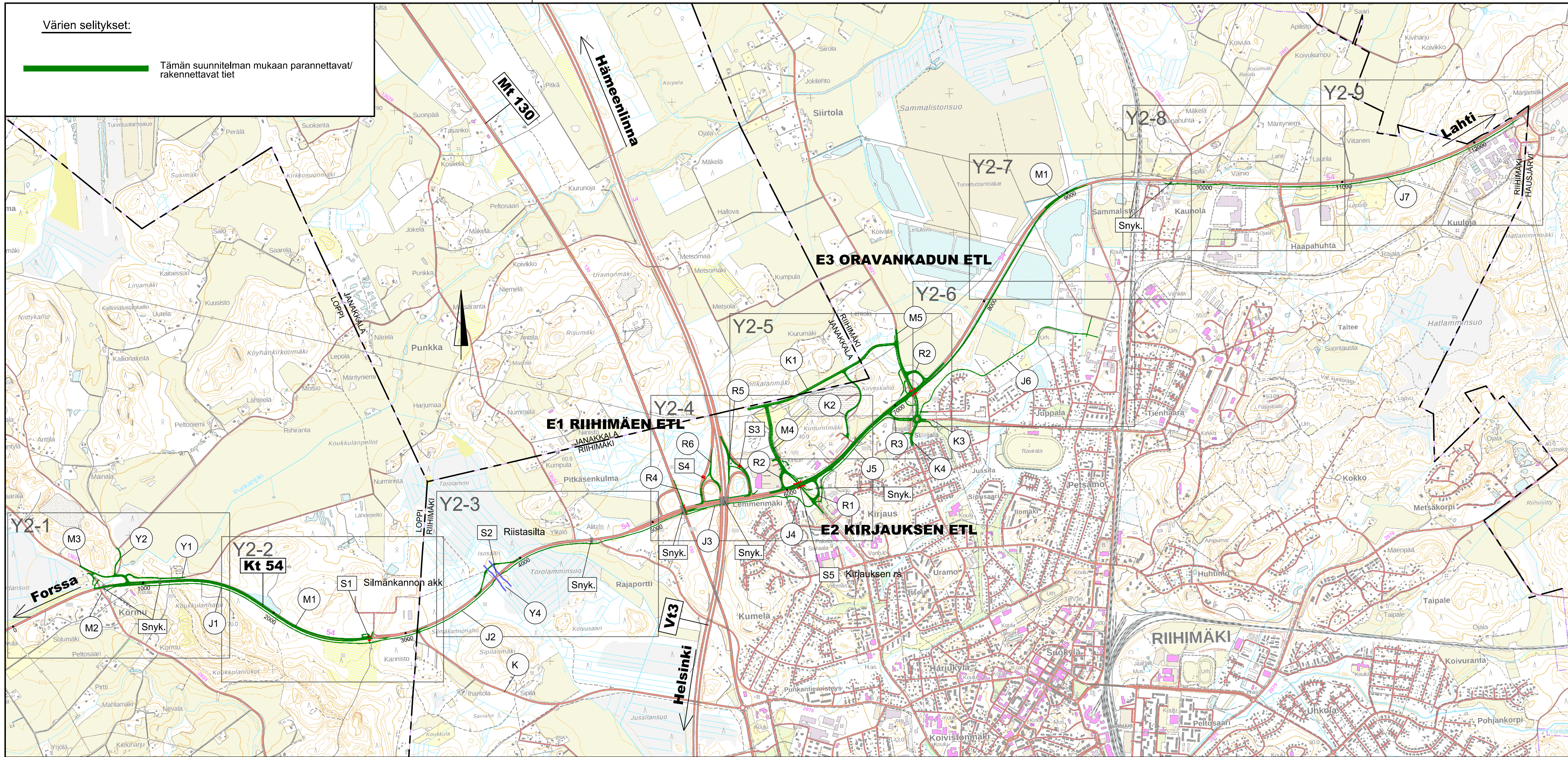

Tämän suunnitelman mukaan parannettavat/
rakennettavat tiet

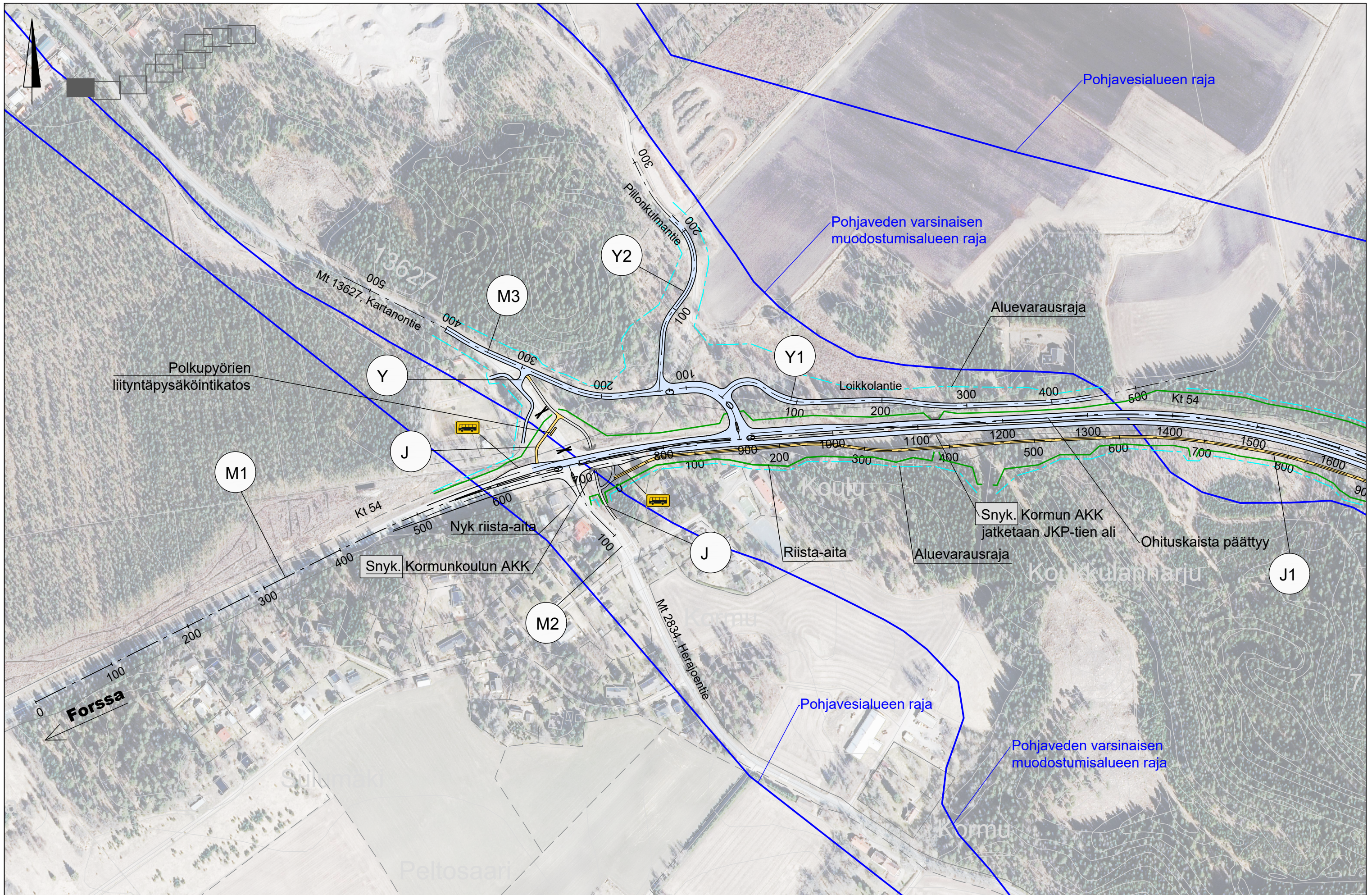



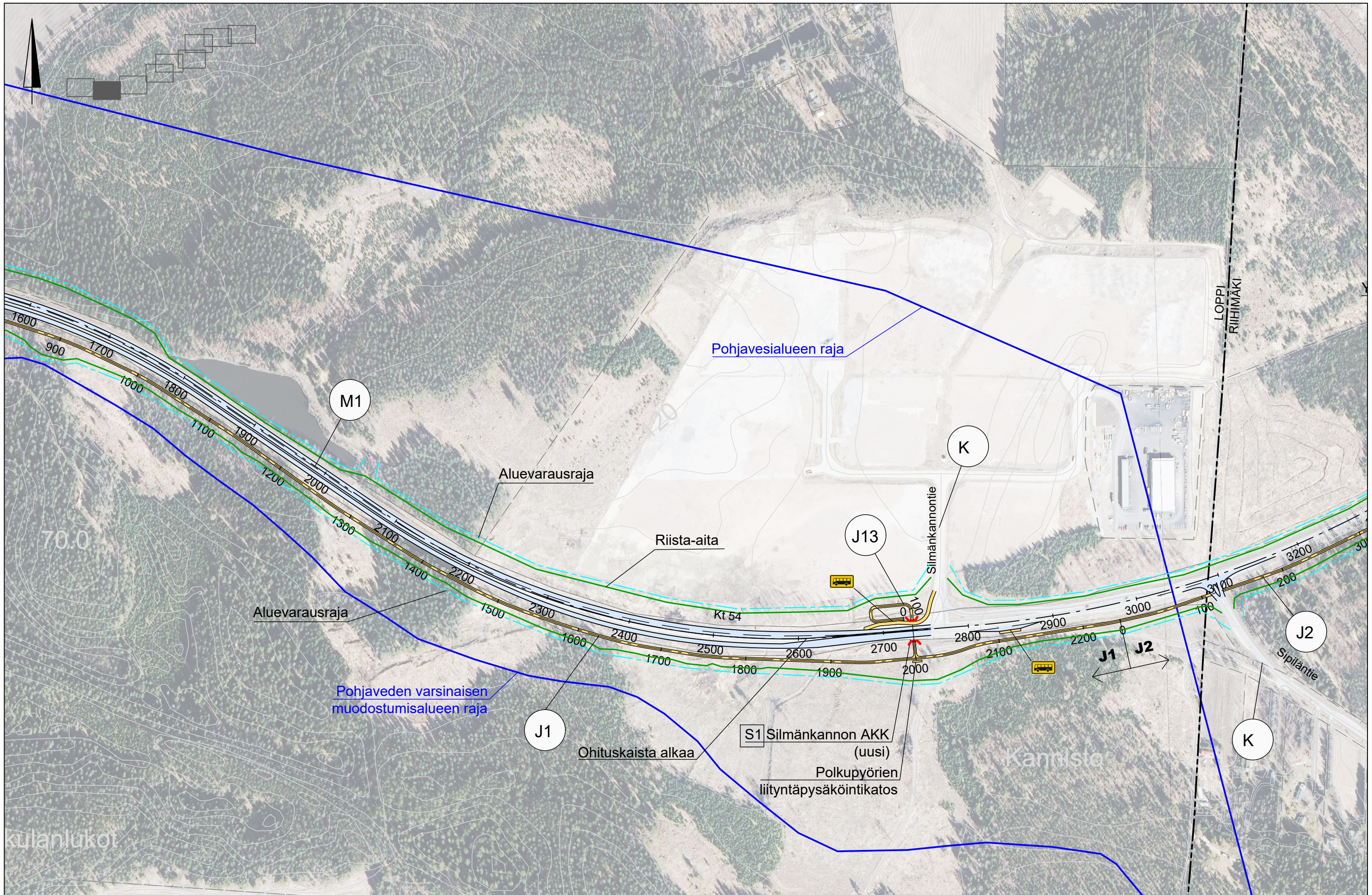

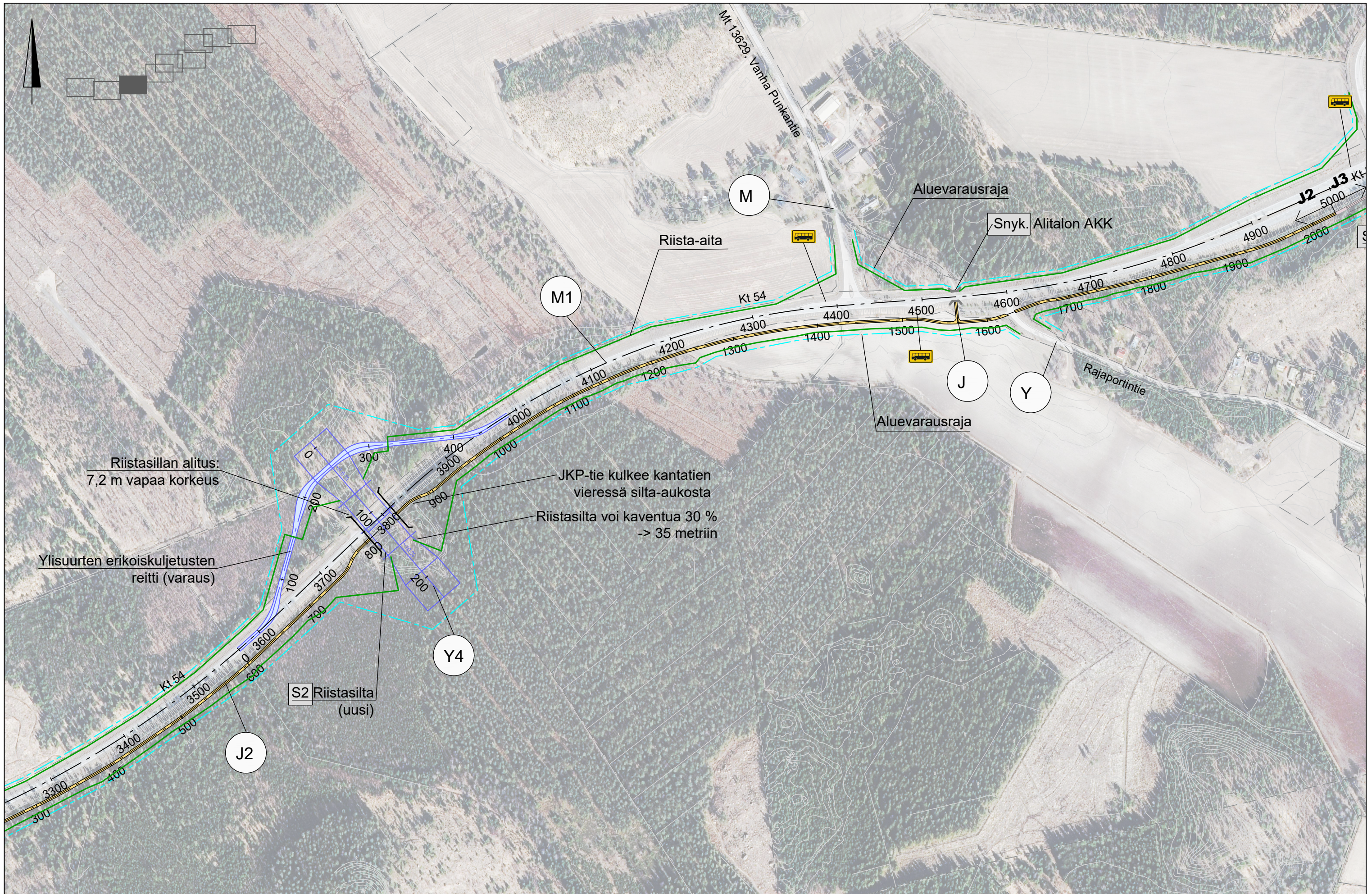

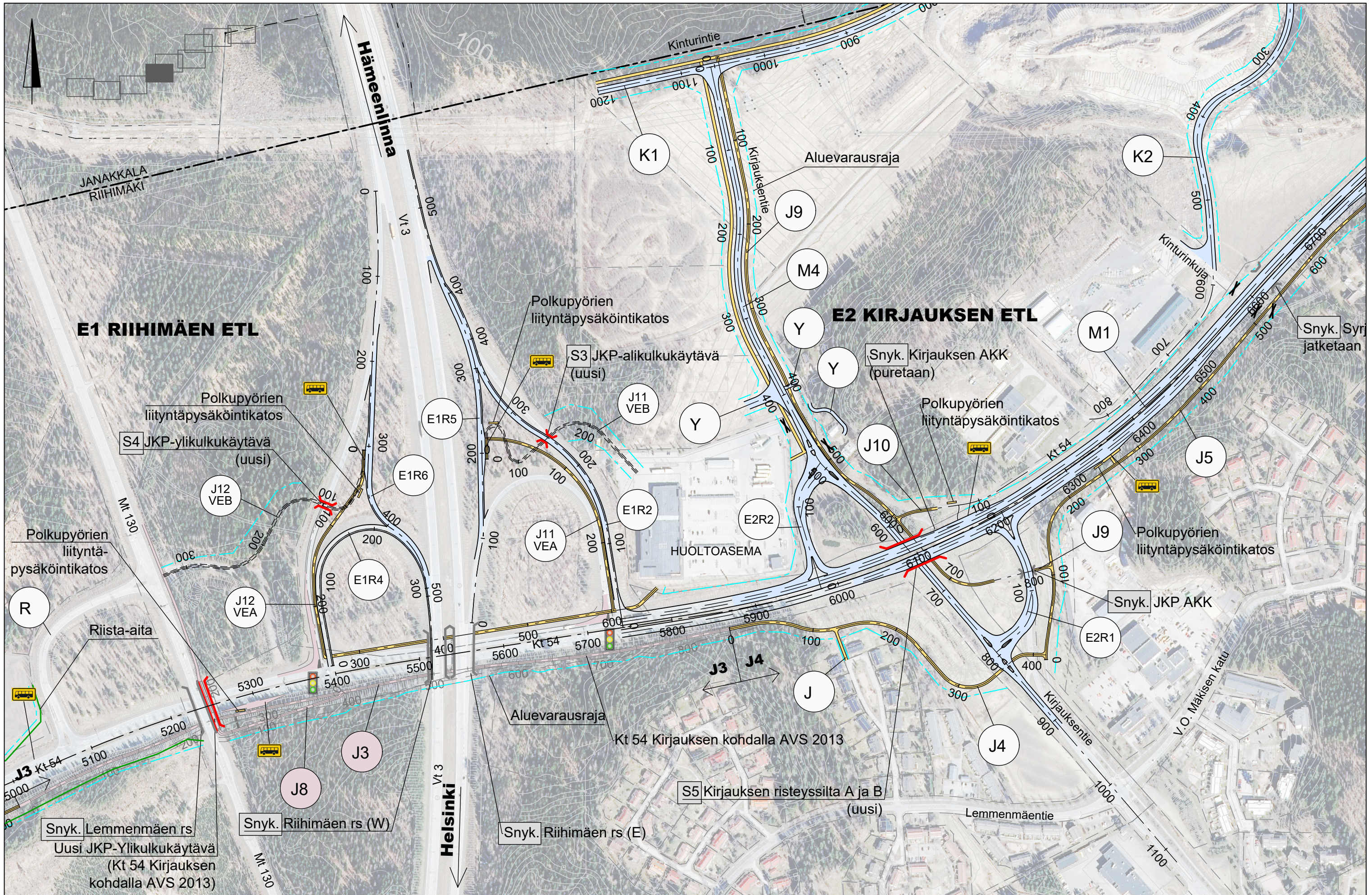

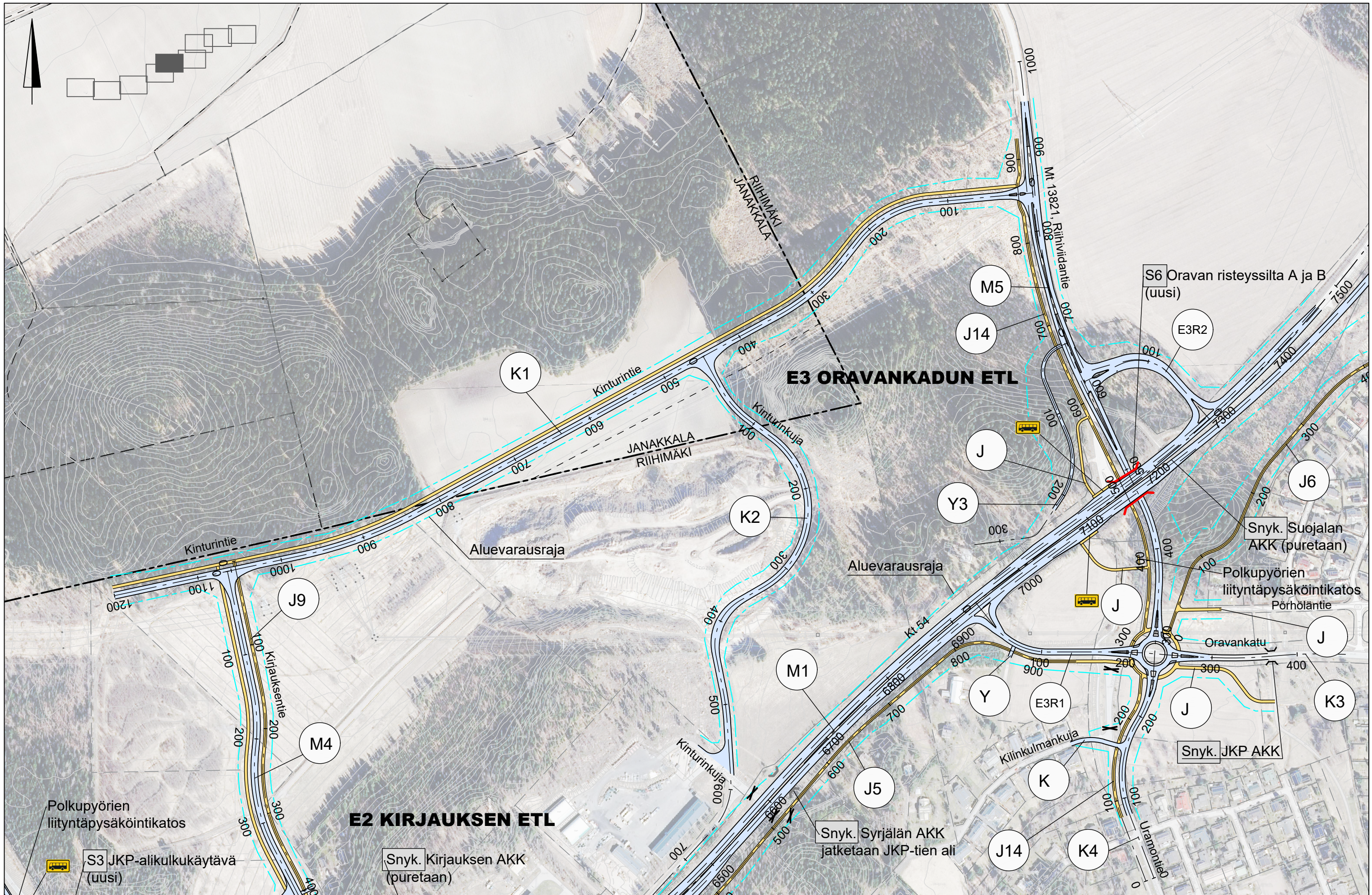

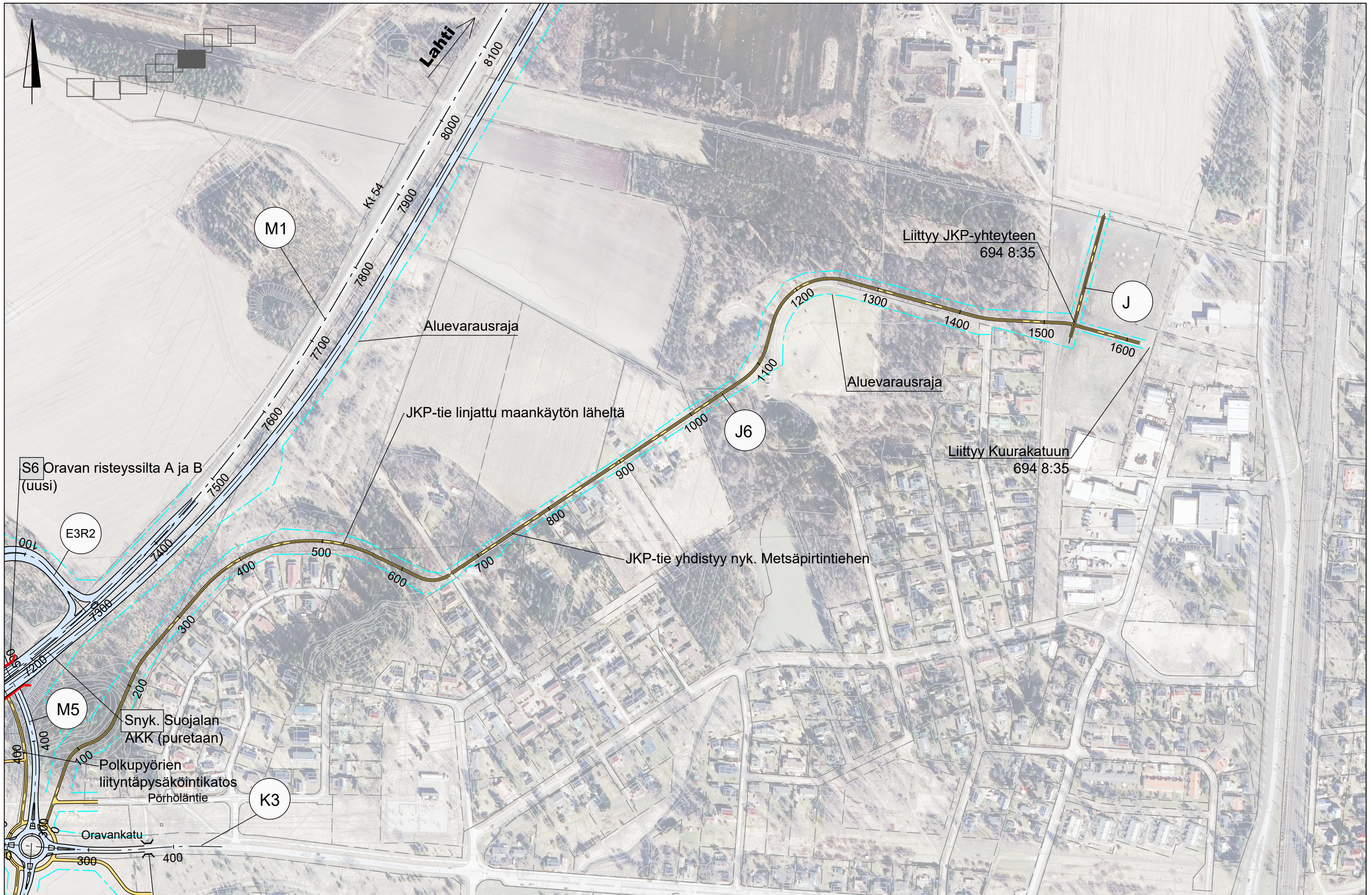

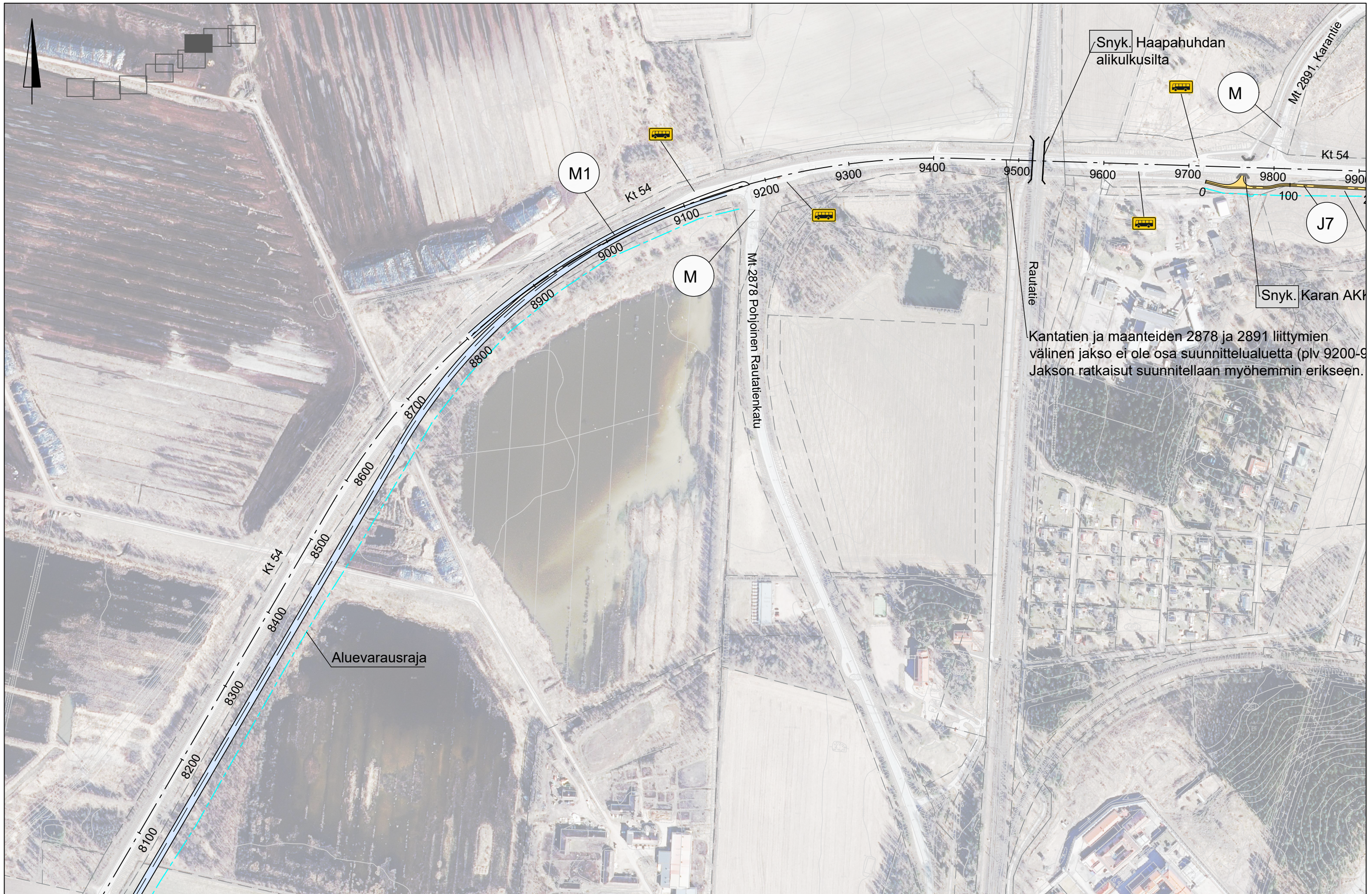

Kantatien ja maanteiden 2878 ja 2891 liittymien välinen jakso ei ole osa suunnittelualuetta (plv 9200-9500). Jakson ratkaisut suunnitellaan myöhemmin erikseen.



Kantatien ja maanteiden 2878 ja 2891 liittymien välinen jakso ei ole osa suunnittelualuetta (plv 9200-9800). Jakson ratkaisut suunnitellaan myöhemmin erikseen.

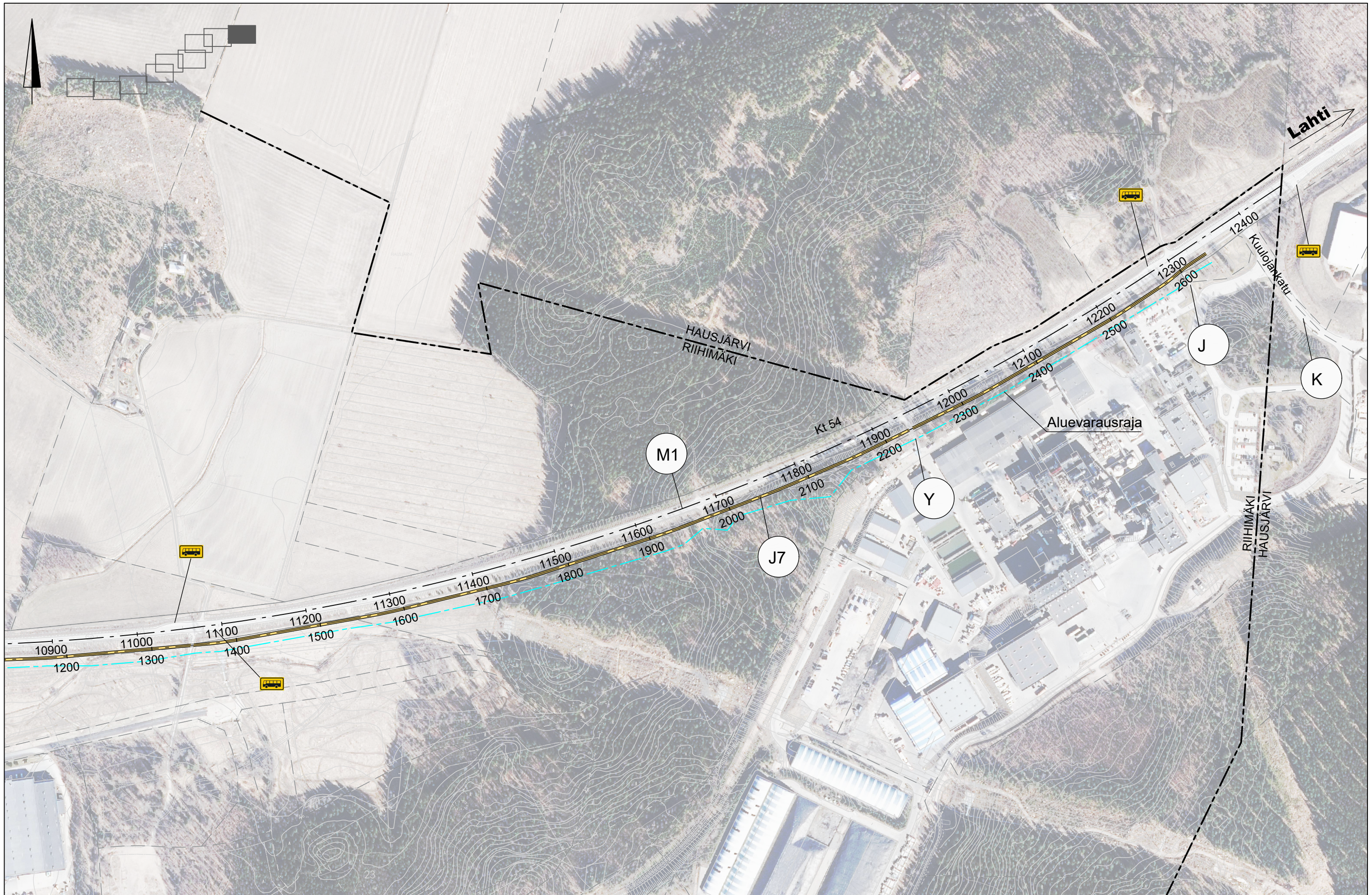

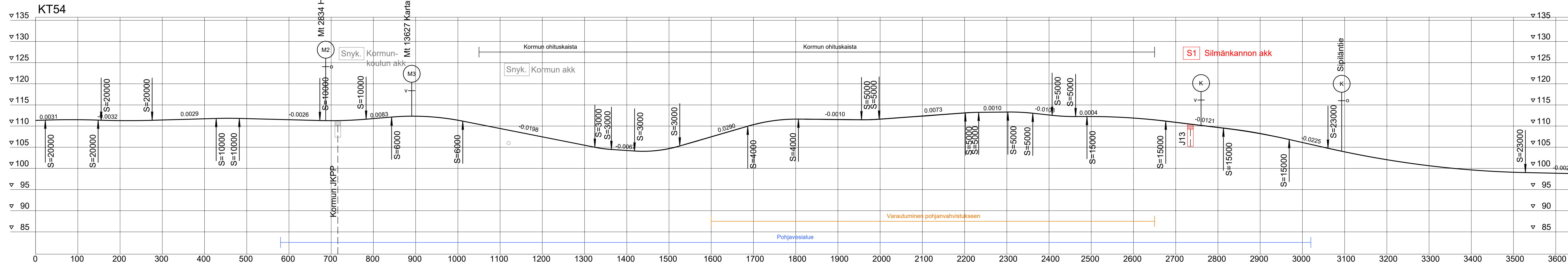

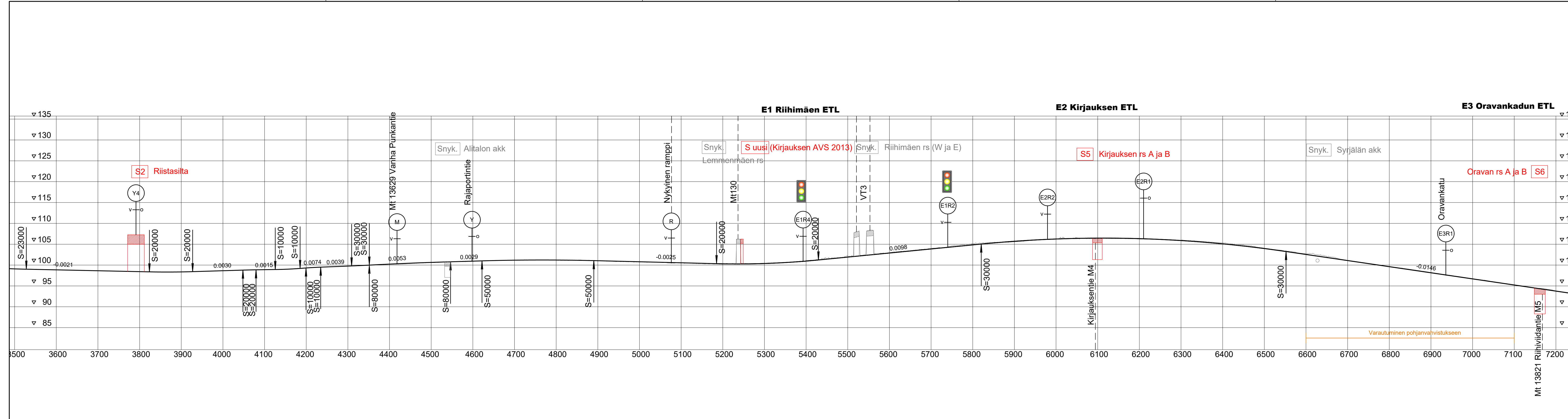

E3 Oravankadun ETL

Kantatien ja maanteiden 2878 ja 2891 liittymien välinen jakso ei ole osa suunnittelualueita (plv 9200-9800).
Jakson ratkaisut suunnitellaan myöhemmin erikseen.

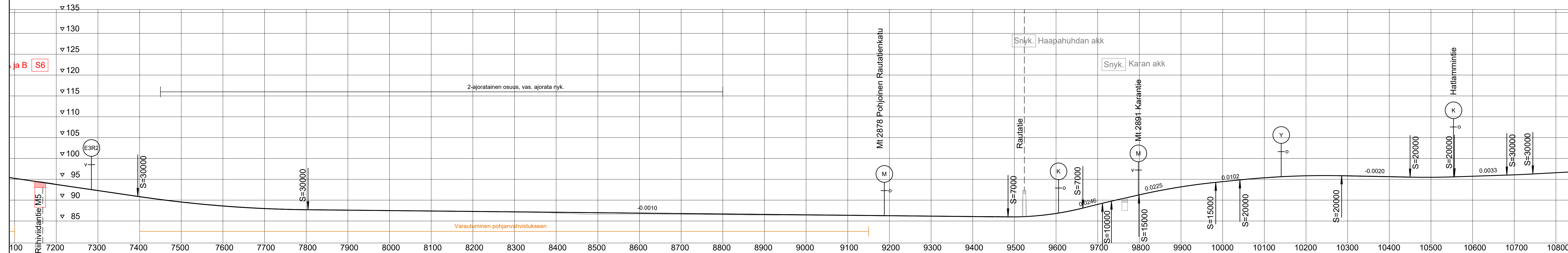

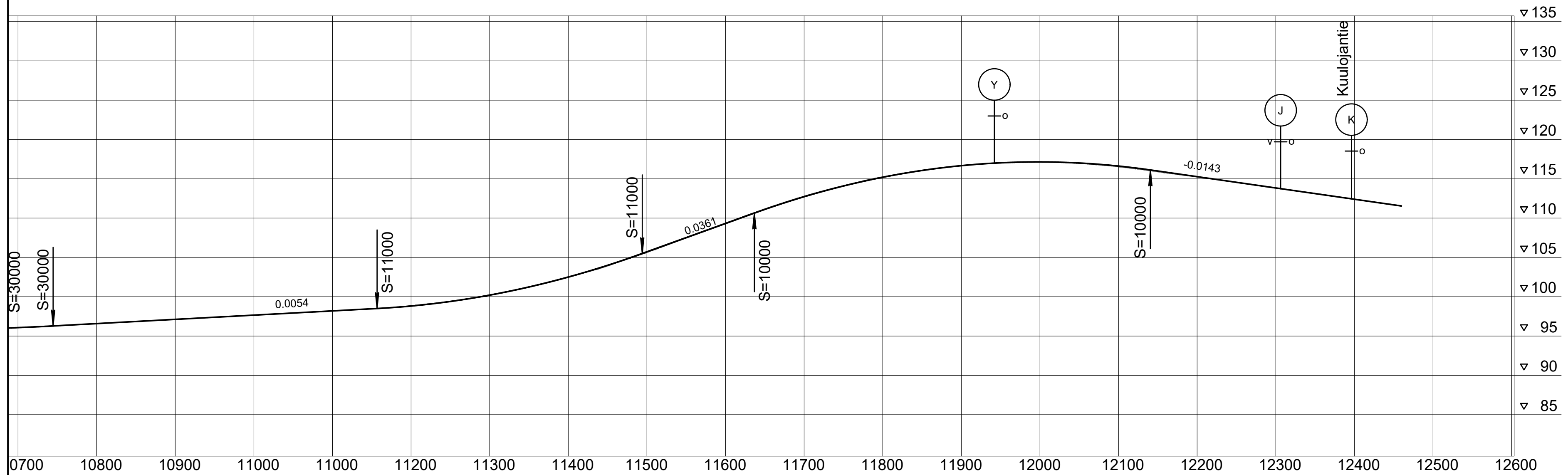

E1 Riihimäen eritasoliittymän rampit

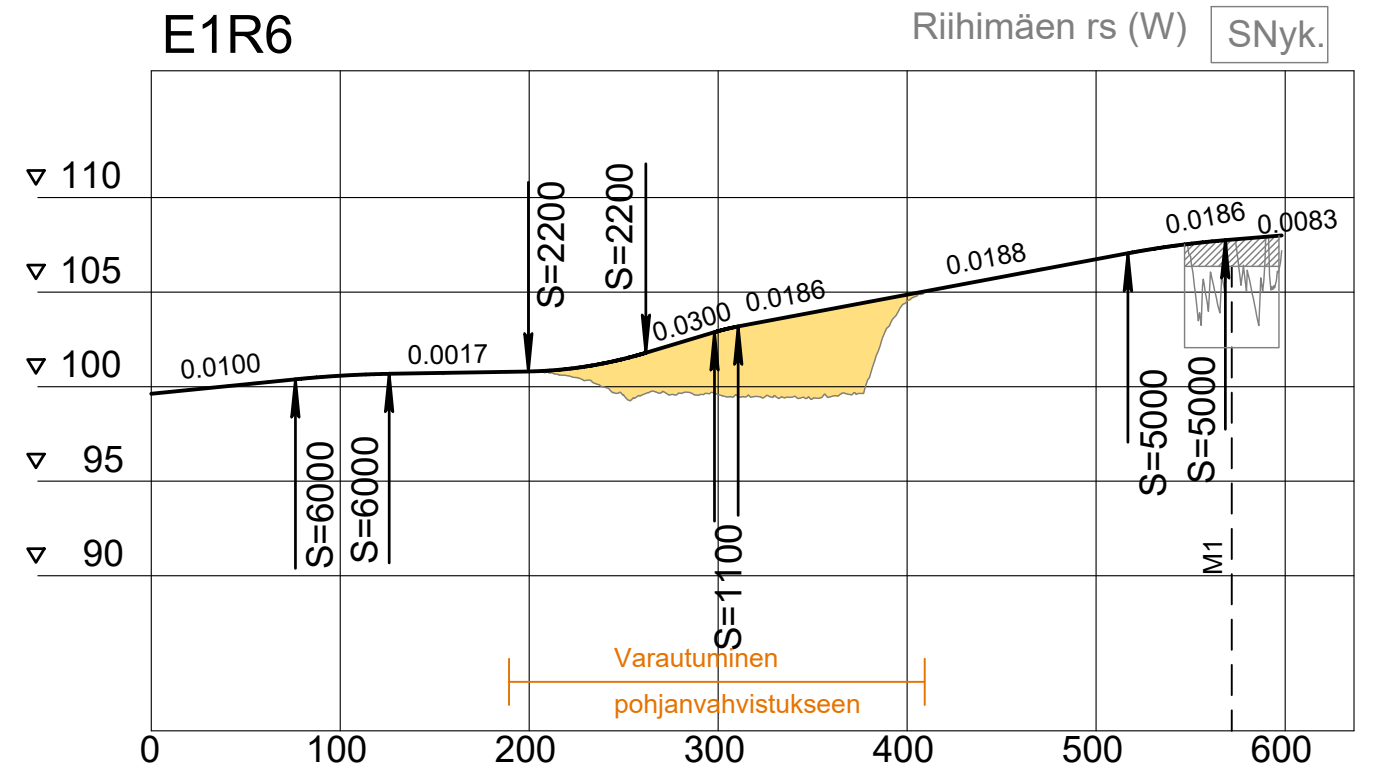
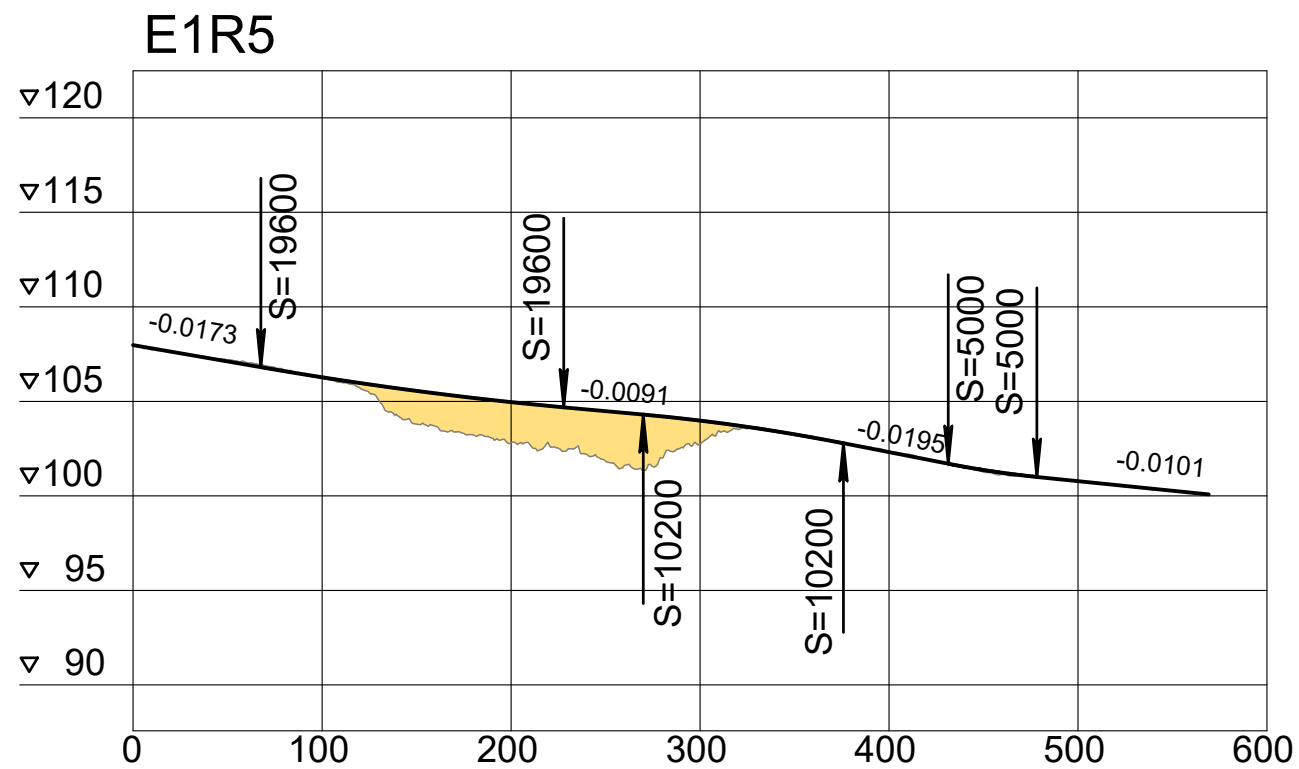
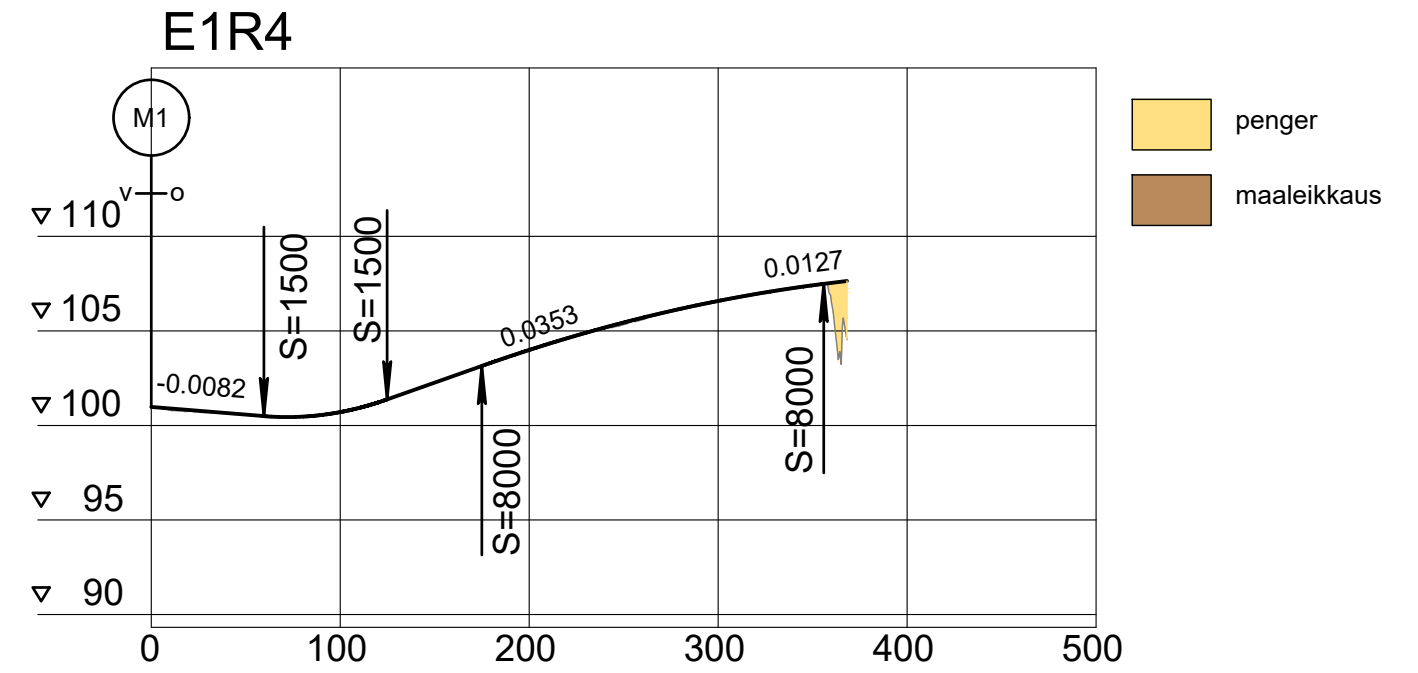
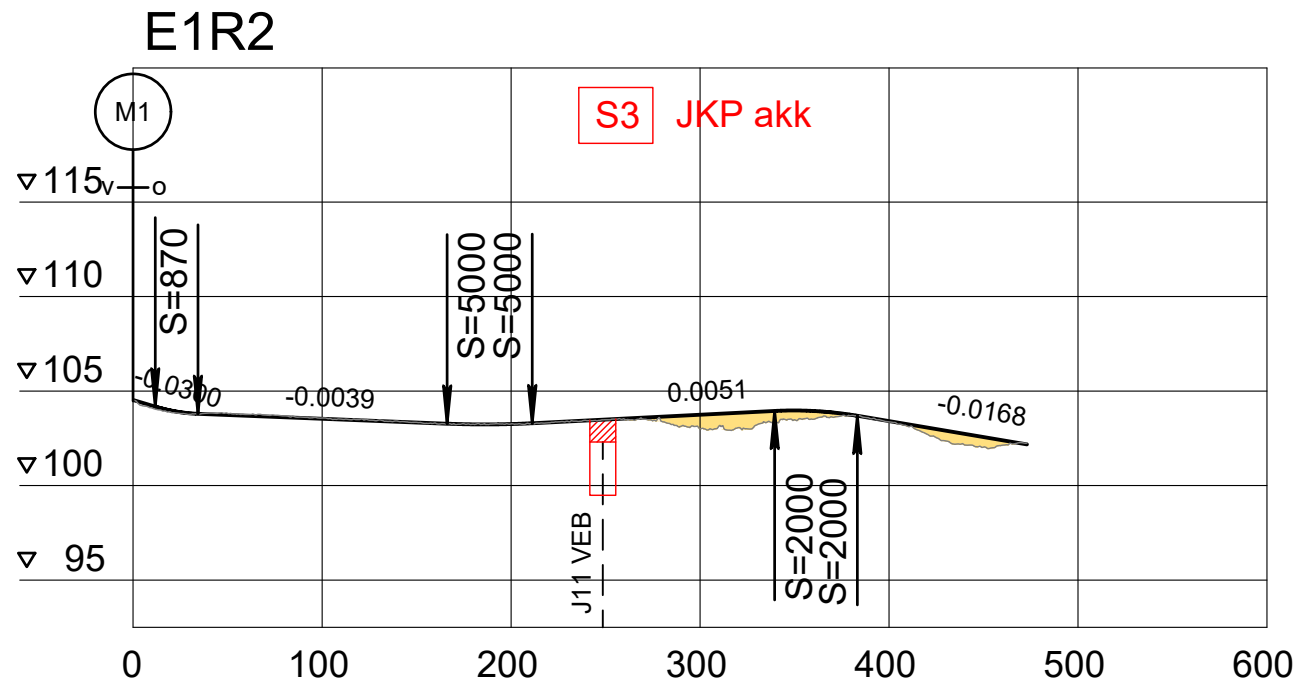

E2R1

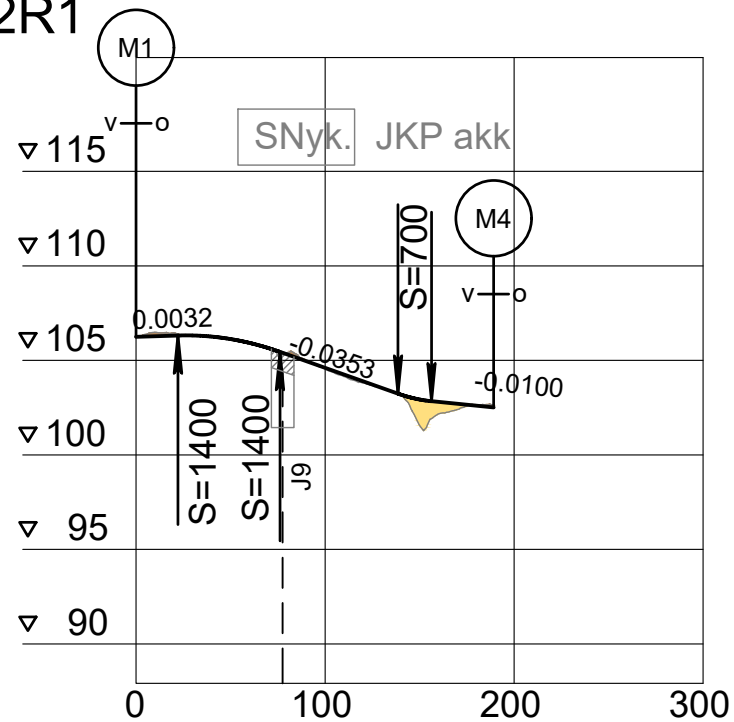

E2 Kirjauksen ja E3 Oravankadun eritasoliittymien rampit

E2R2

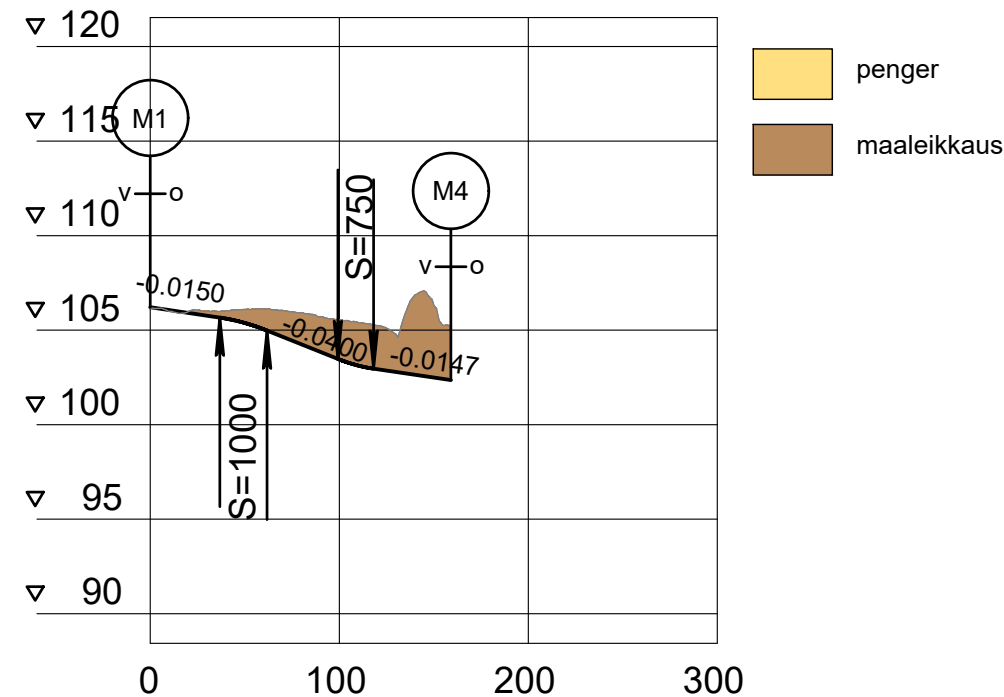

E3R1/K3
(ORAVANKATU)

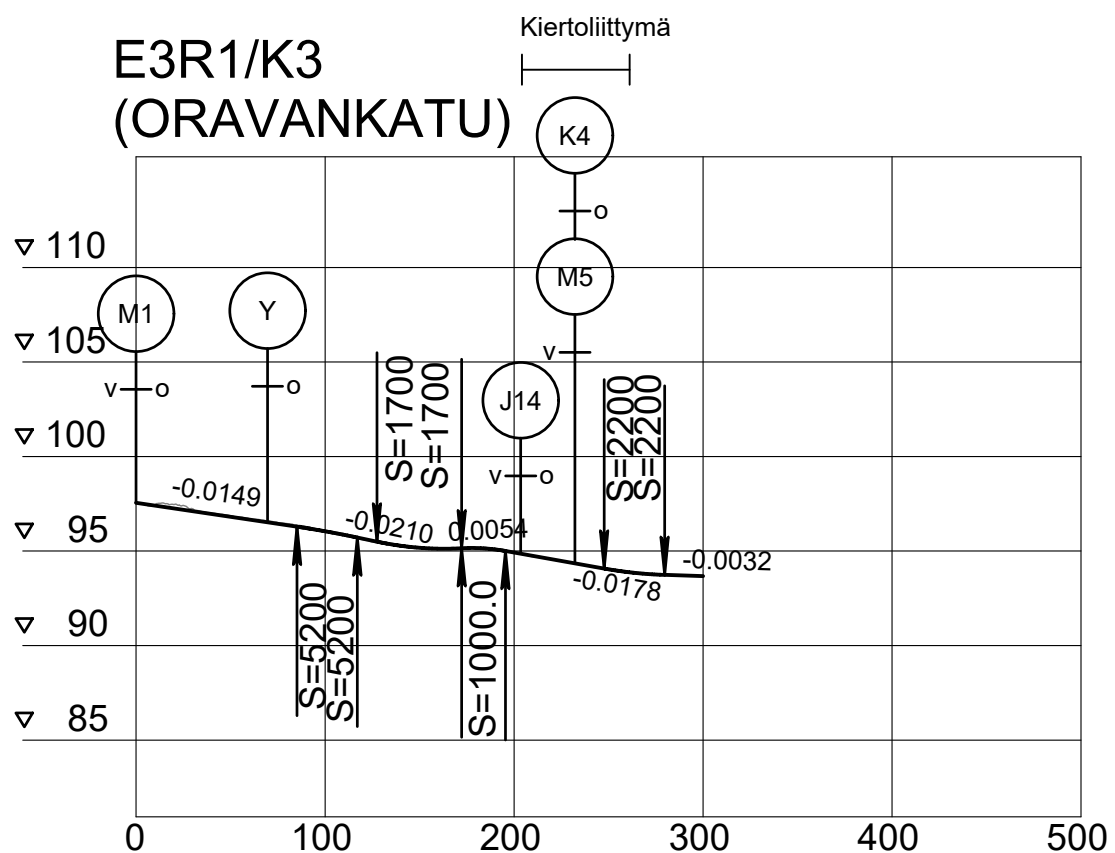

E3R2

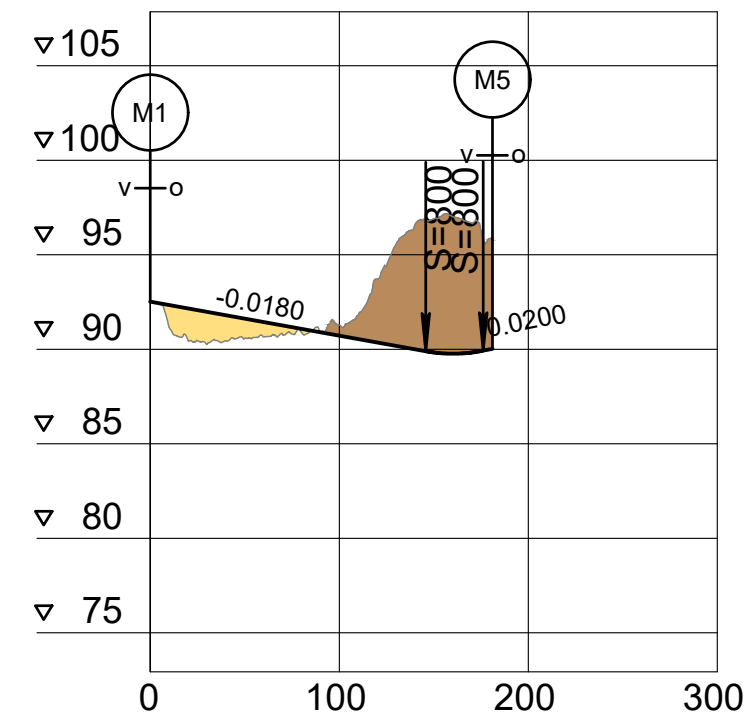

M2 HERAJOENTIE

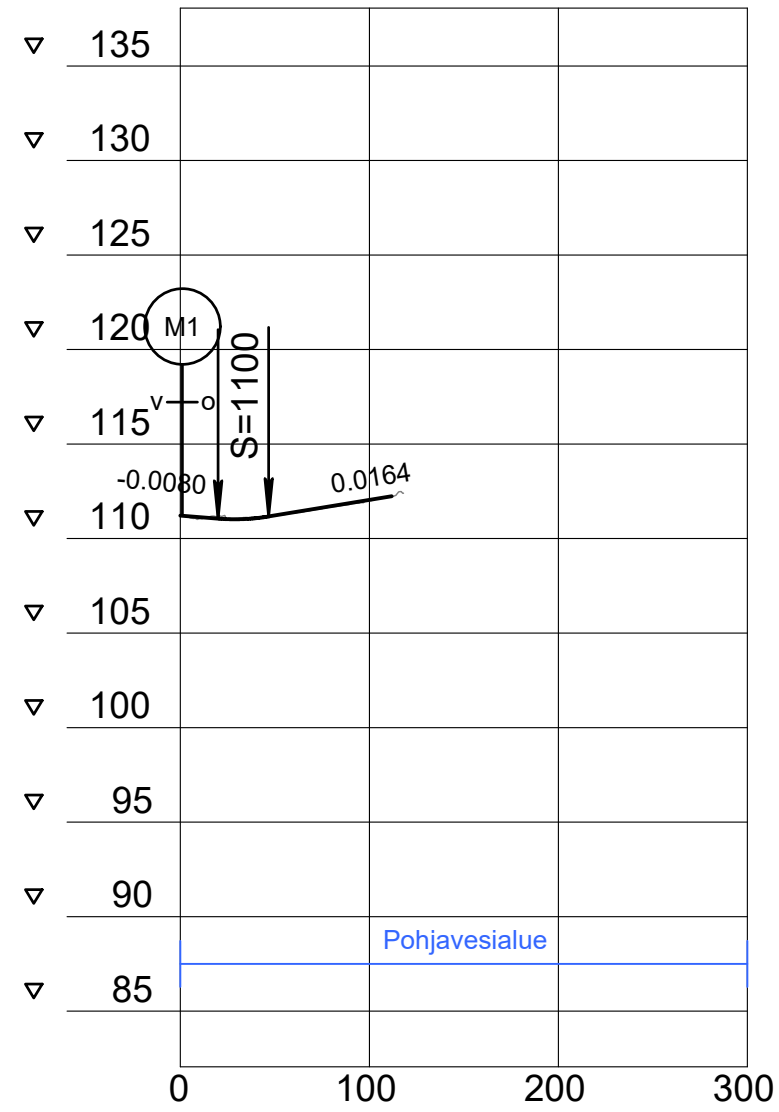

M3 KARTANONTIE

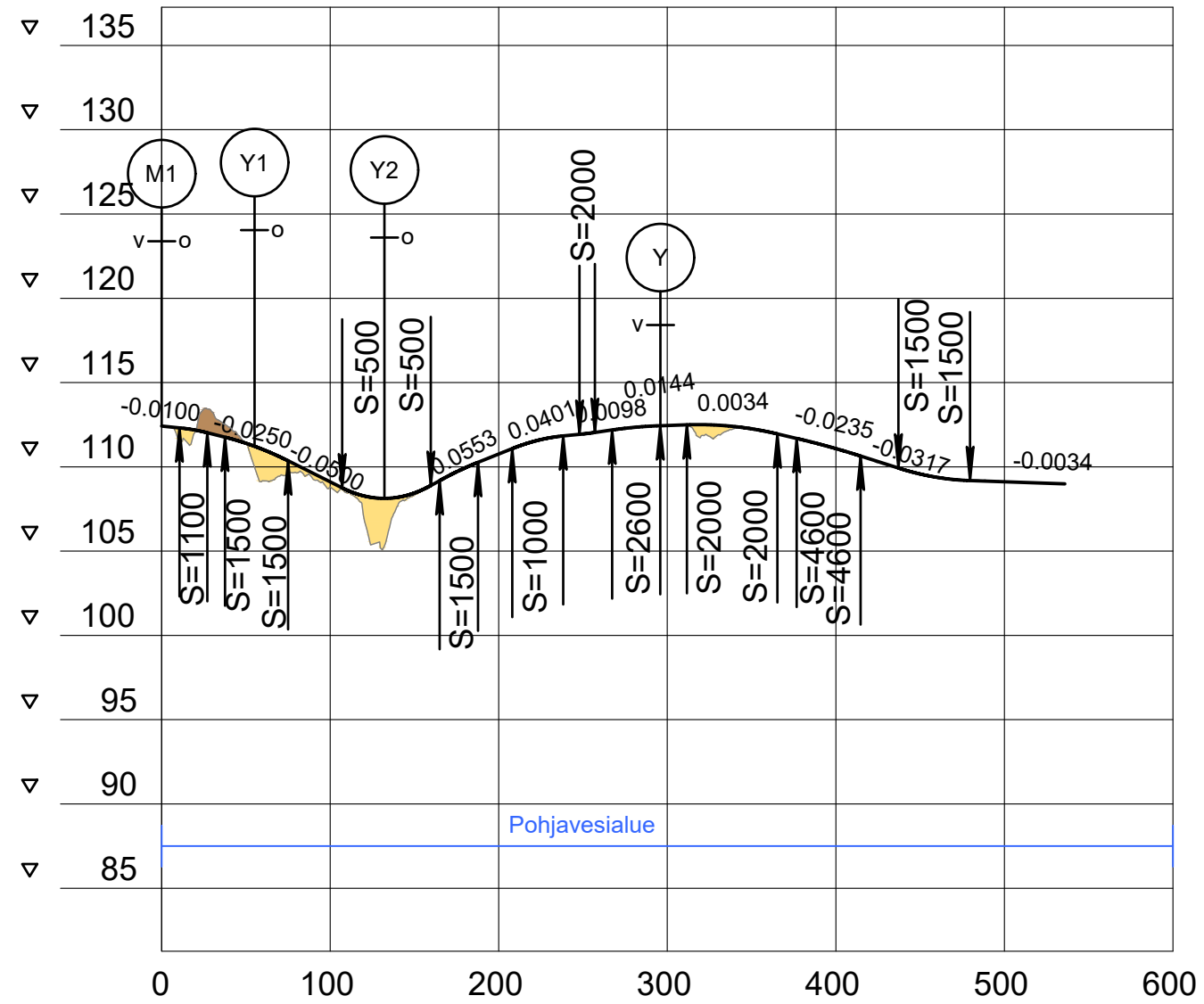

- penger
- maaleikkaus

M4 KIRJAUKSENTIE

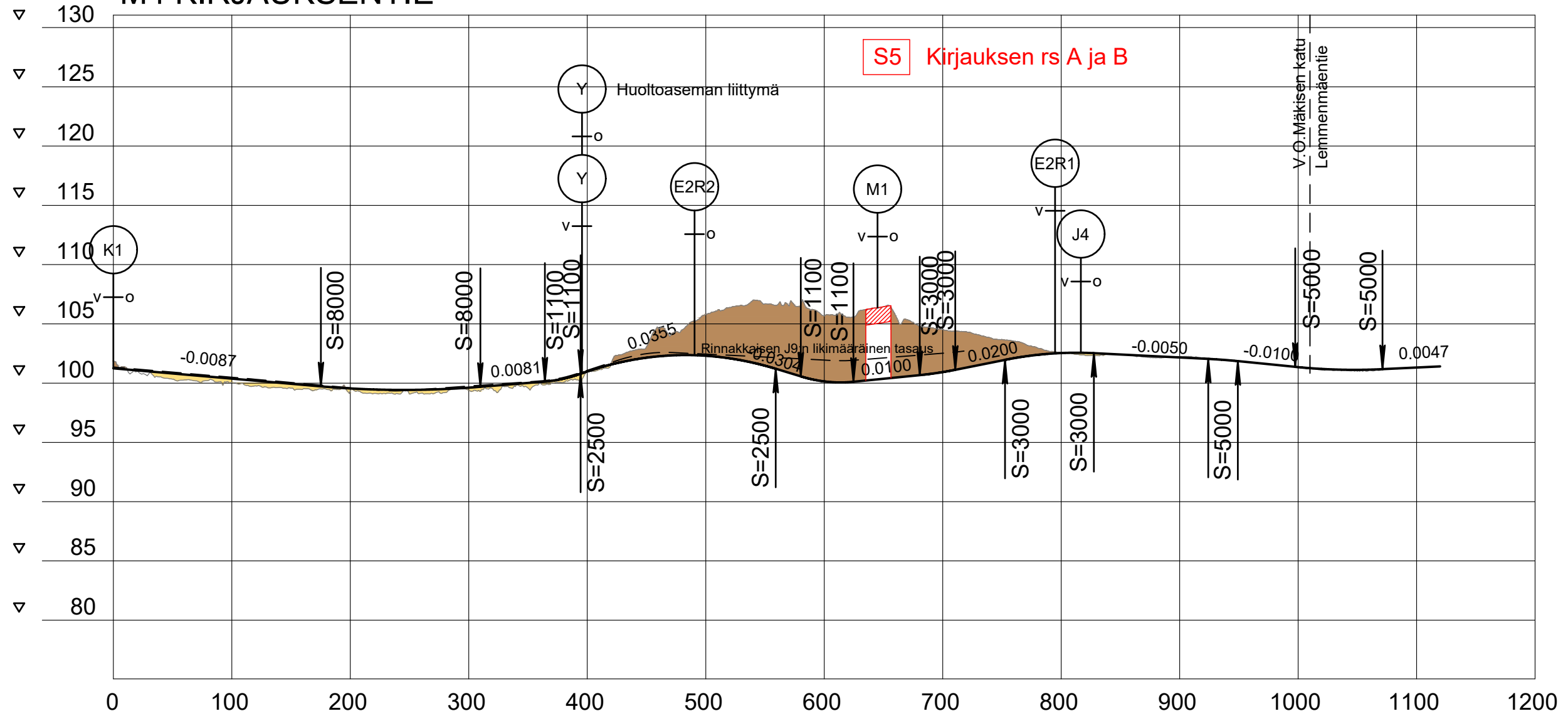

- penger
- maaleikkaus

S5 Kirjauksen rs A ja B

Kiertoliittymä

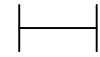

K4/M5 URAMONTIE/RIIHIVIIDANTIE

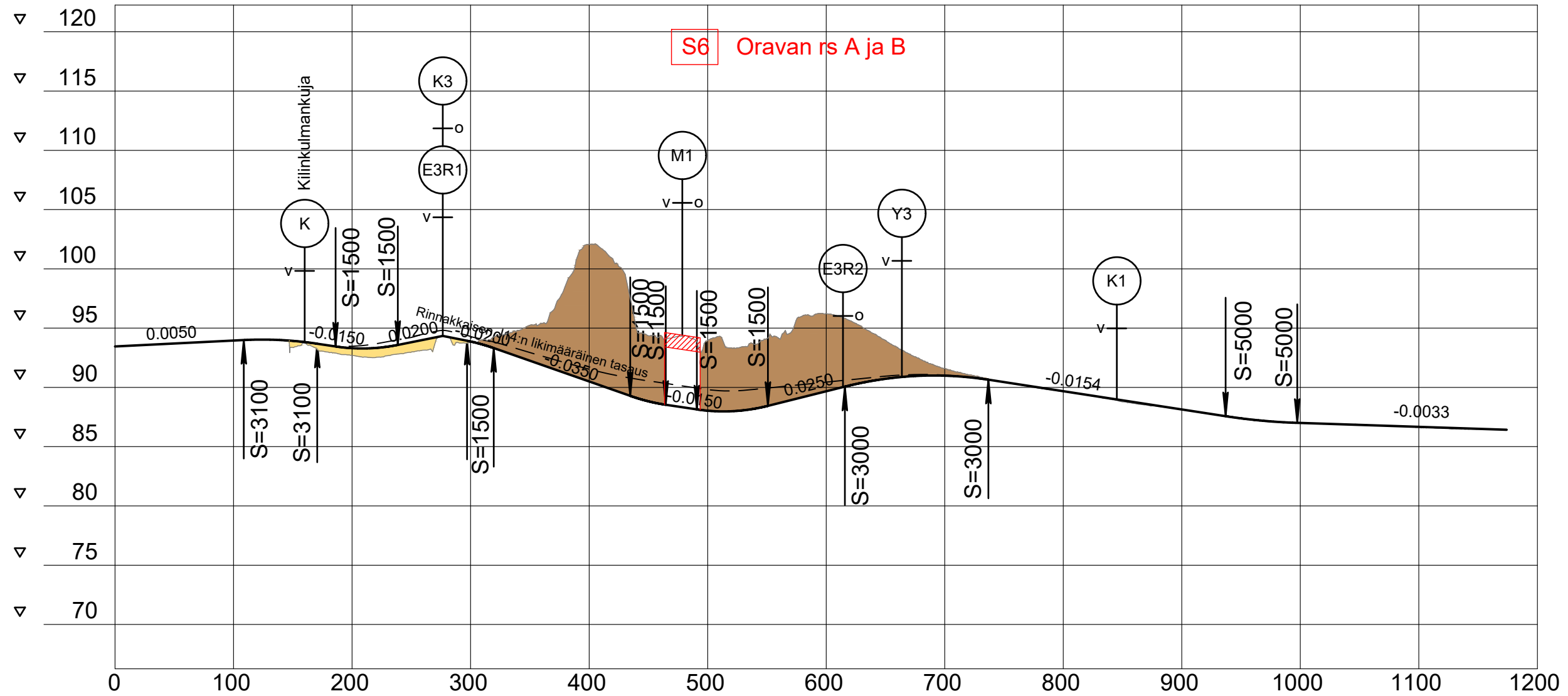

-  penger
-  maaleikkaus

K1 KINTURINTIE

- penger
- maaleikkaus

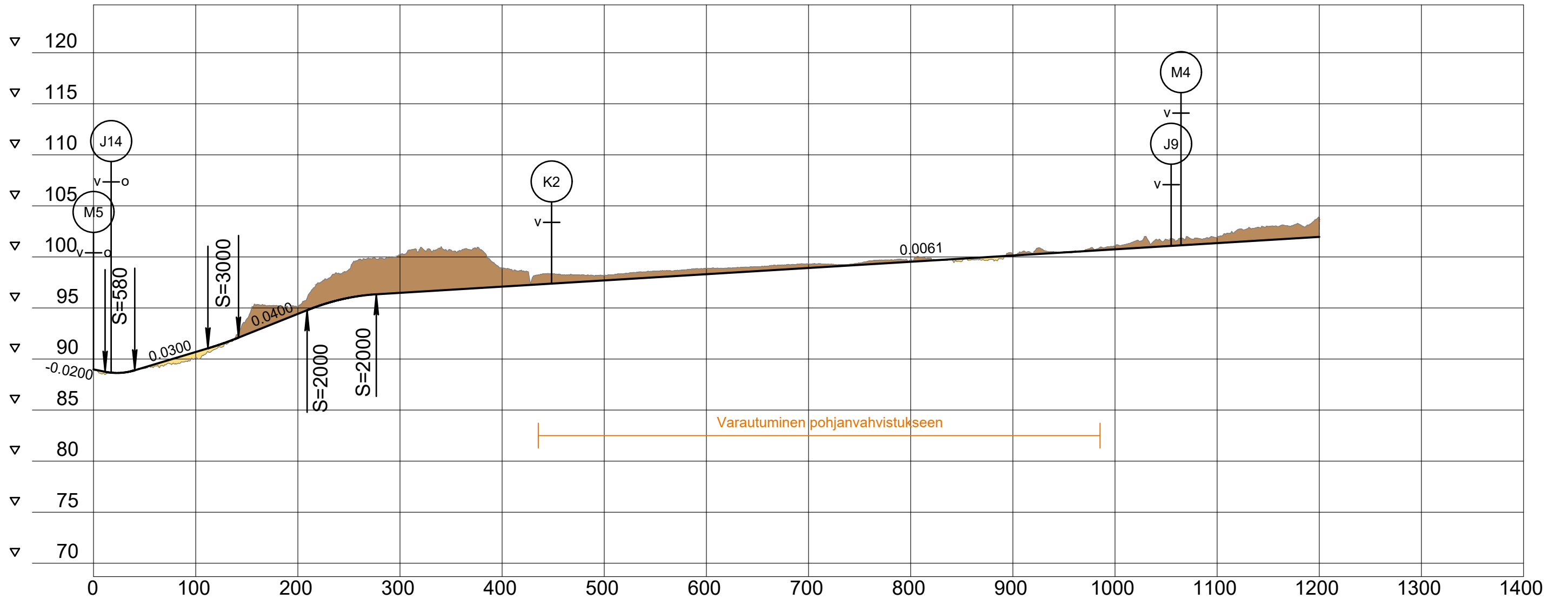

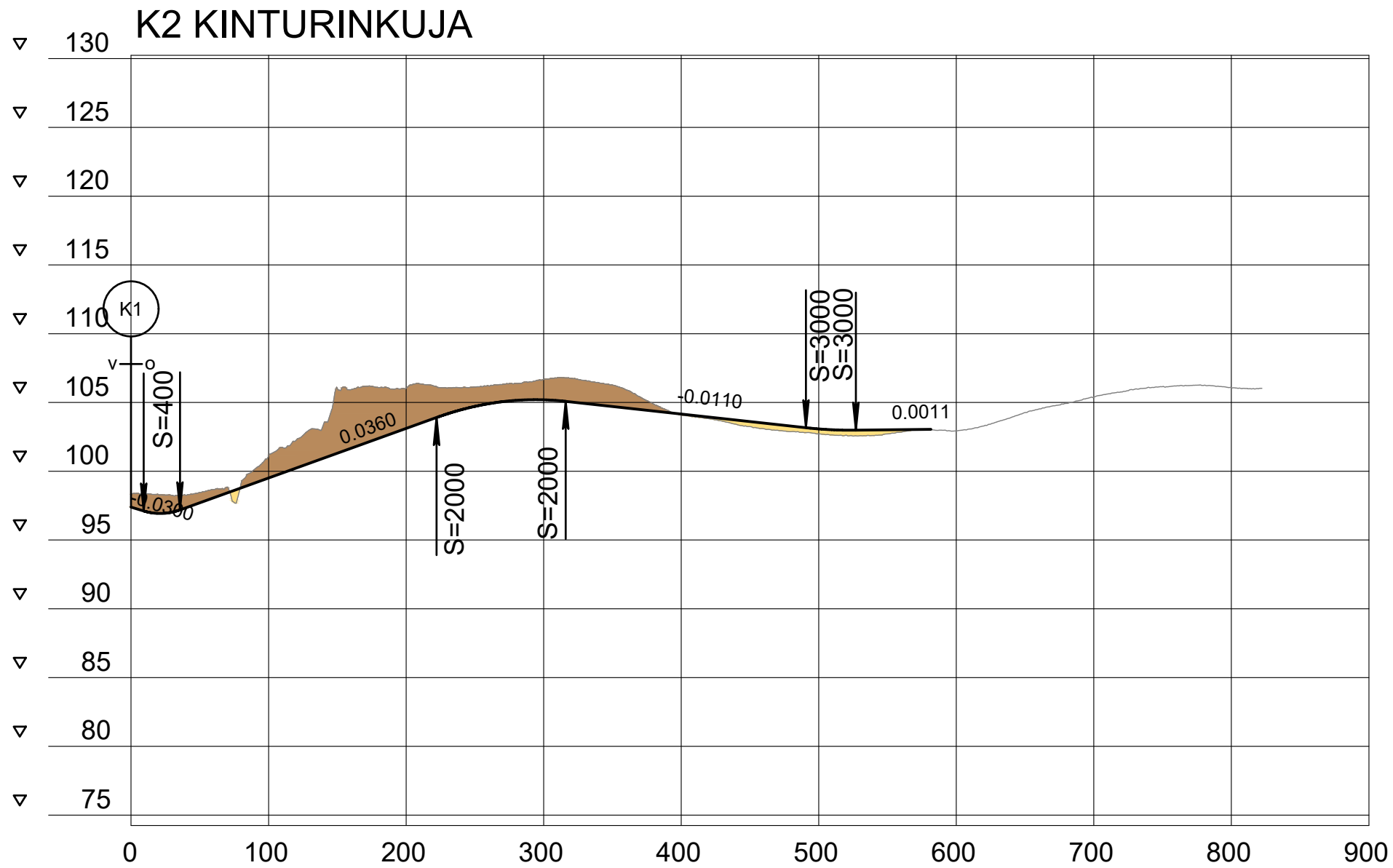

penger
 maaleikkaus

Y1 LOIKKOLANTIE

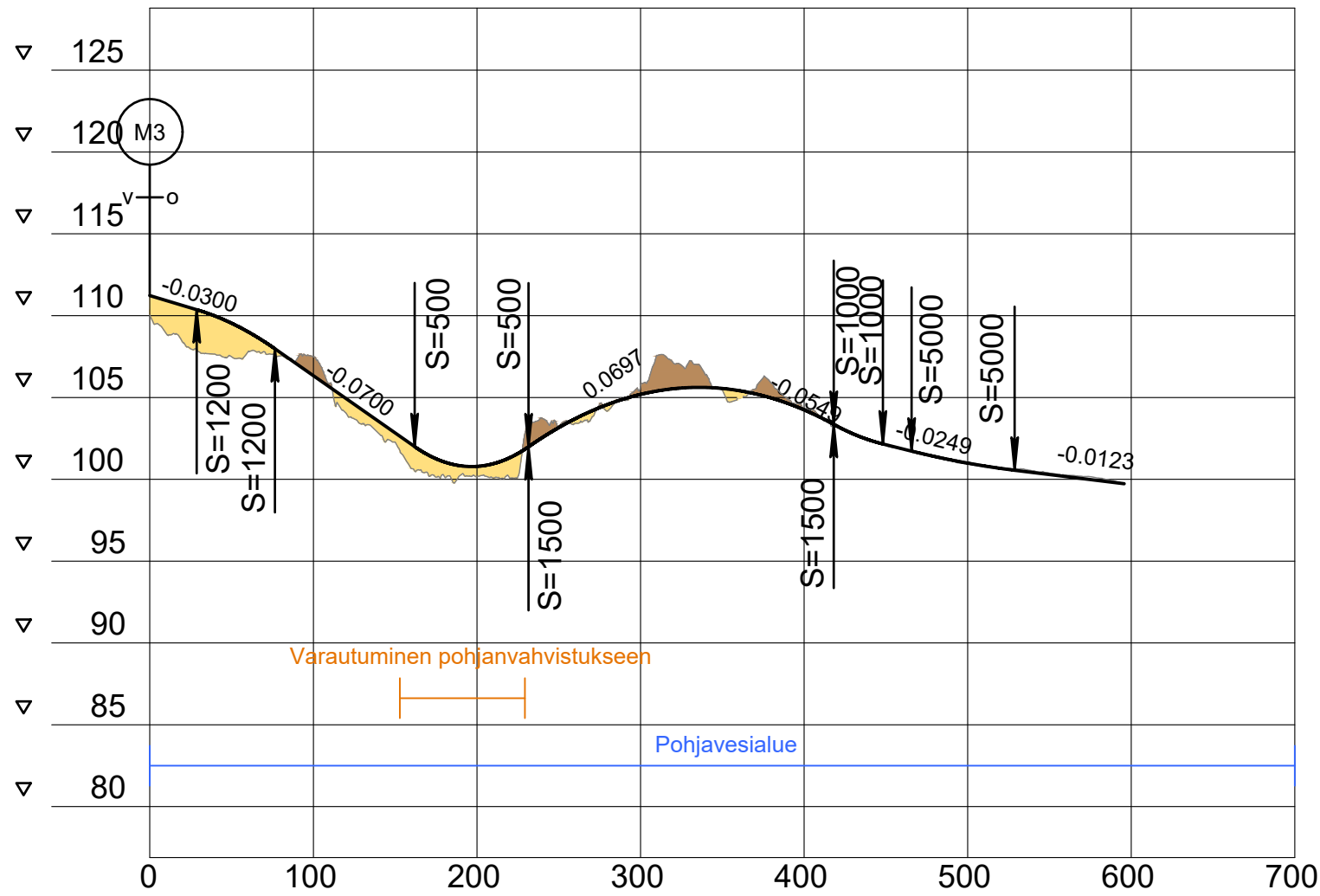

Y2 PIILONKULMANTIE

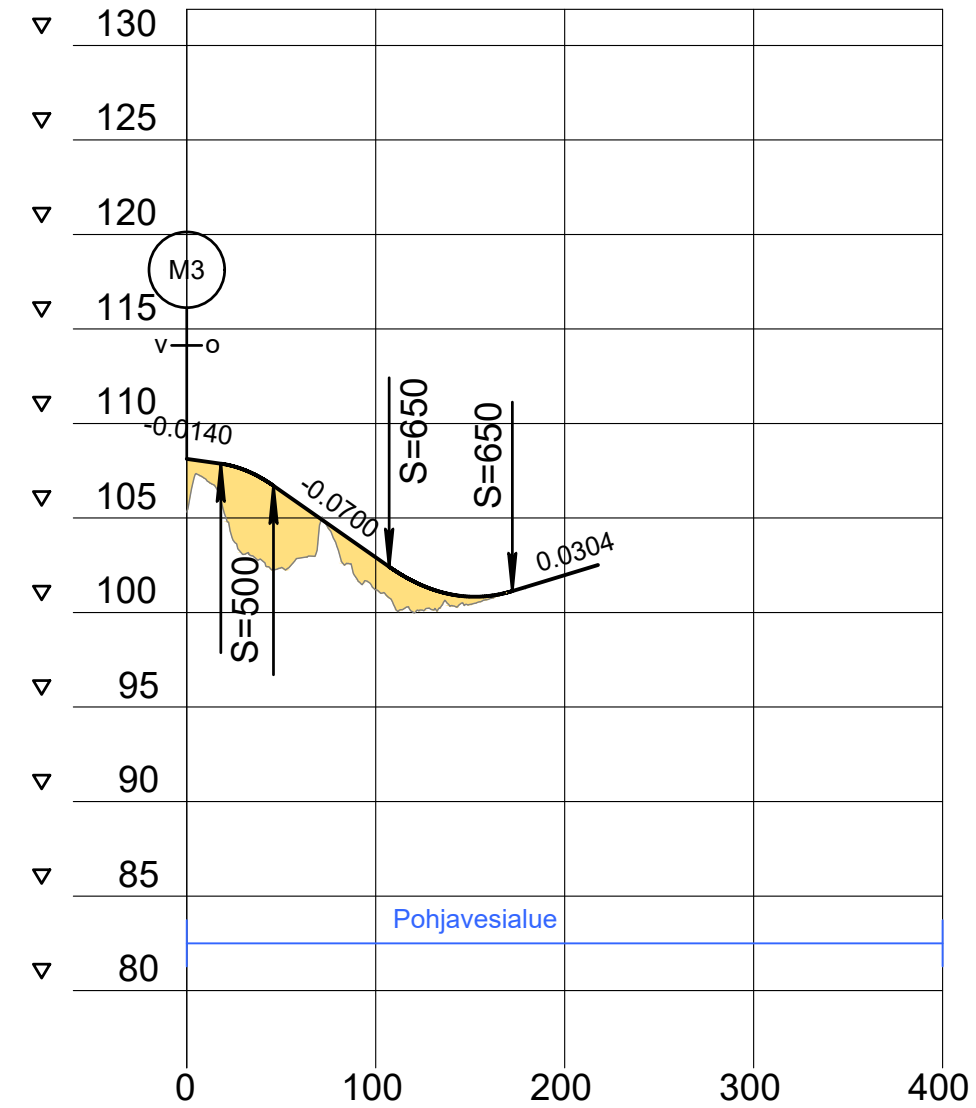

- penger
- maaleikkaus

Y3

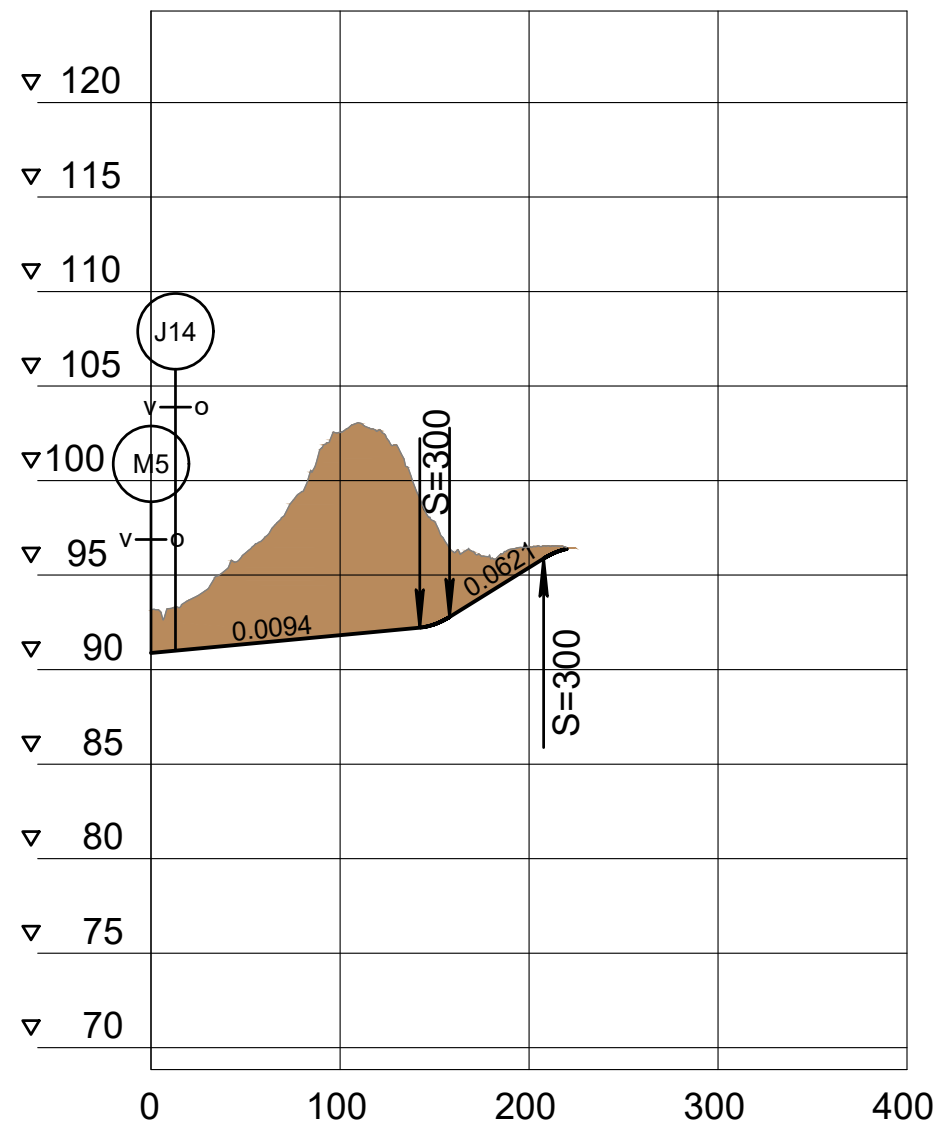

Y4 (S2 RIISTASILTA)

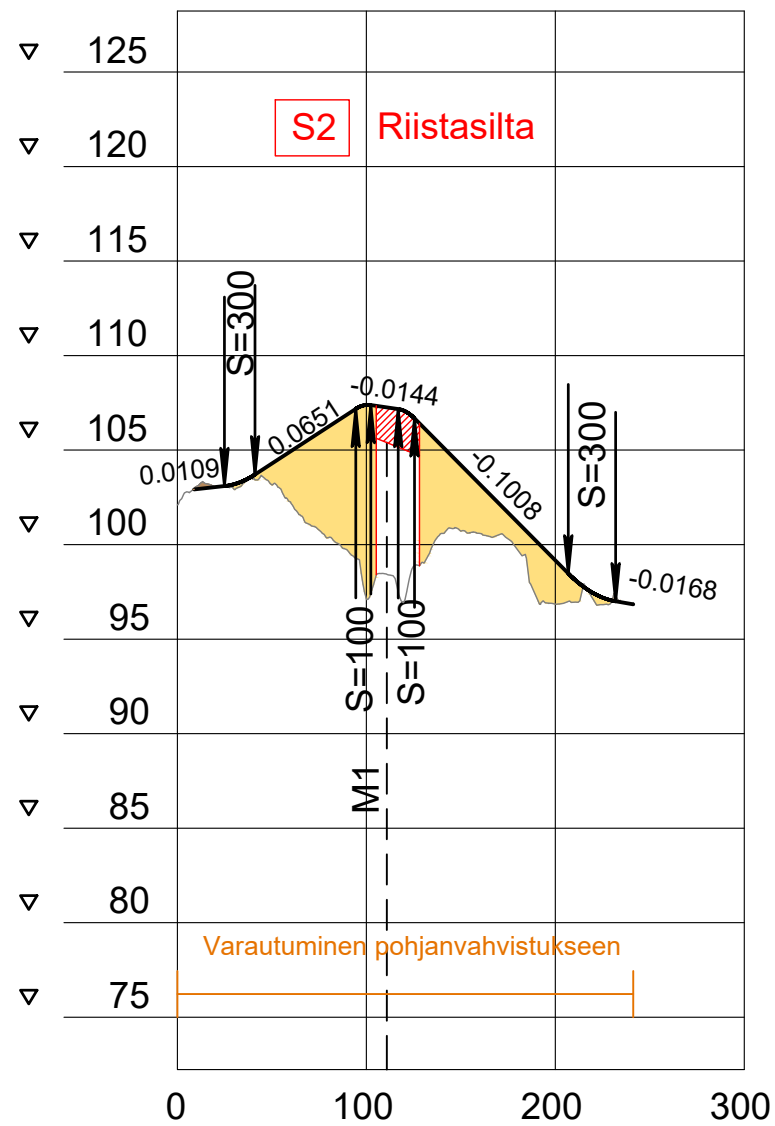

- penger
- maaleikkaus

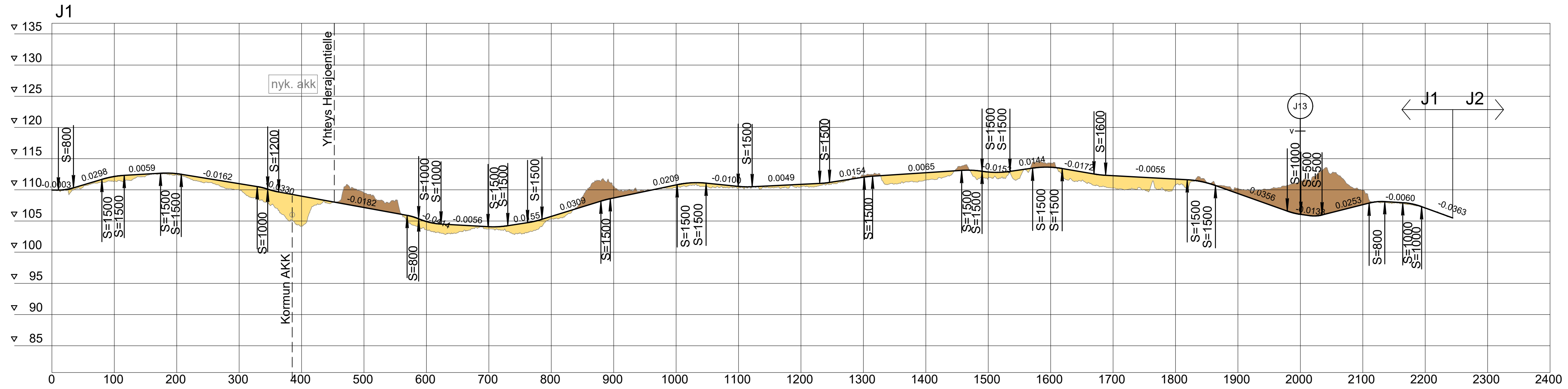

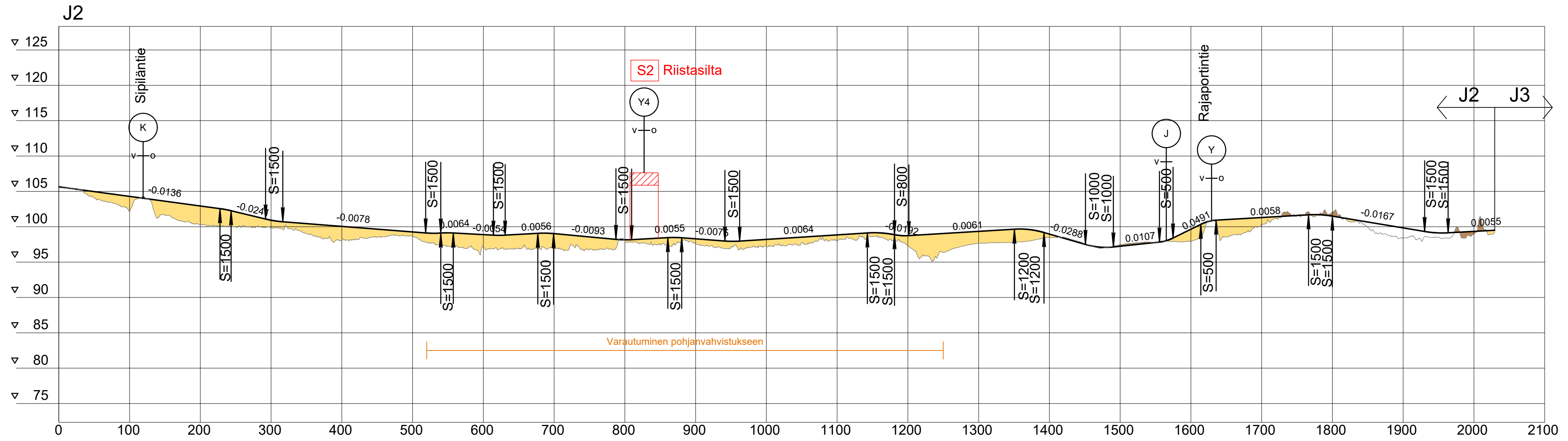

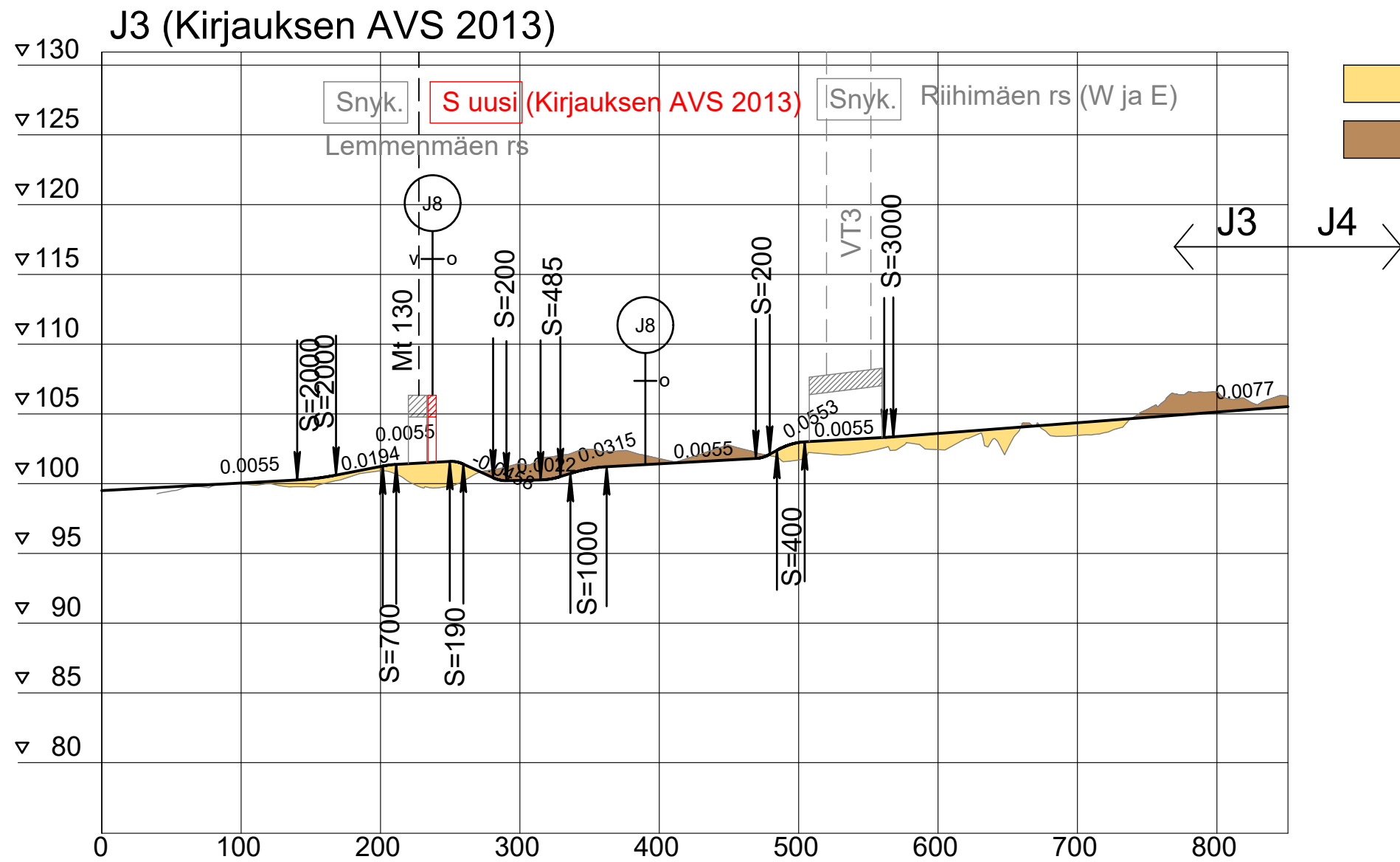

pengert
 maaleikkaus

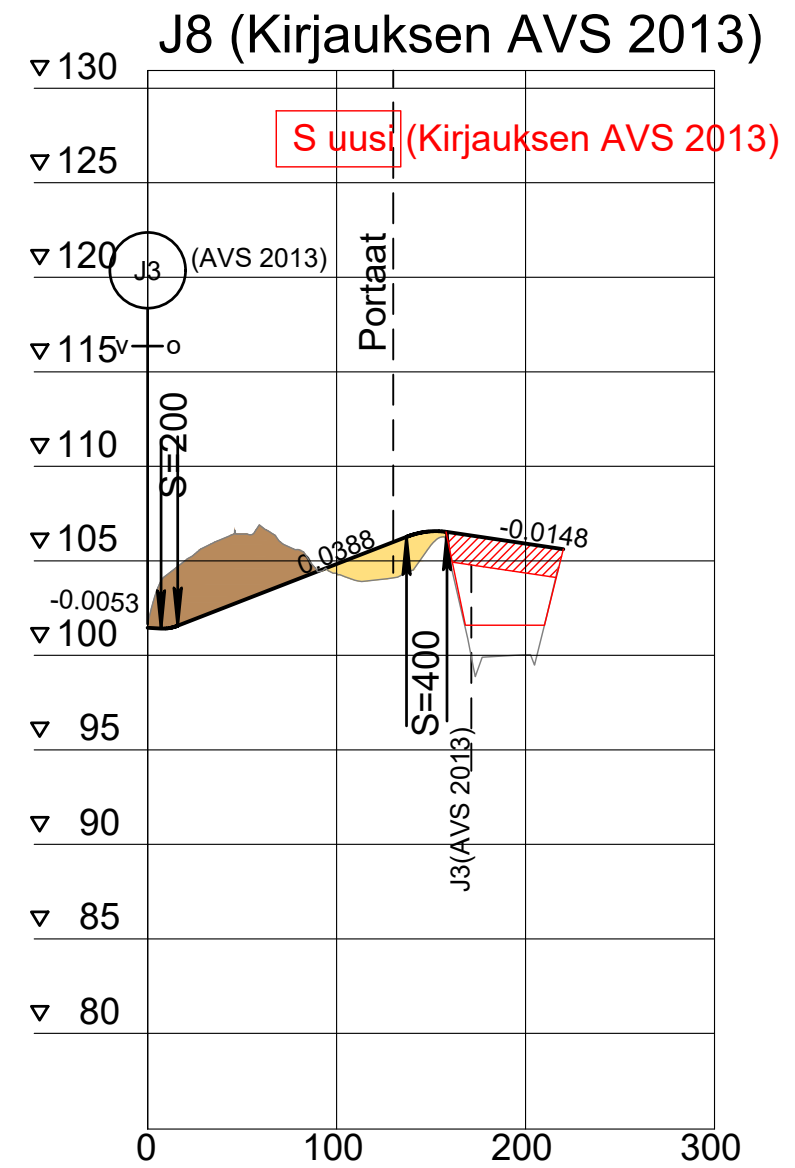

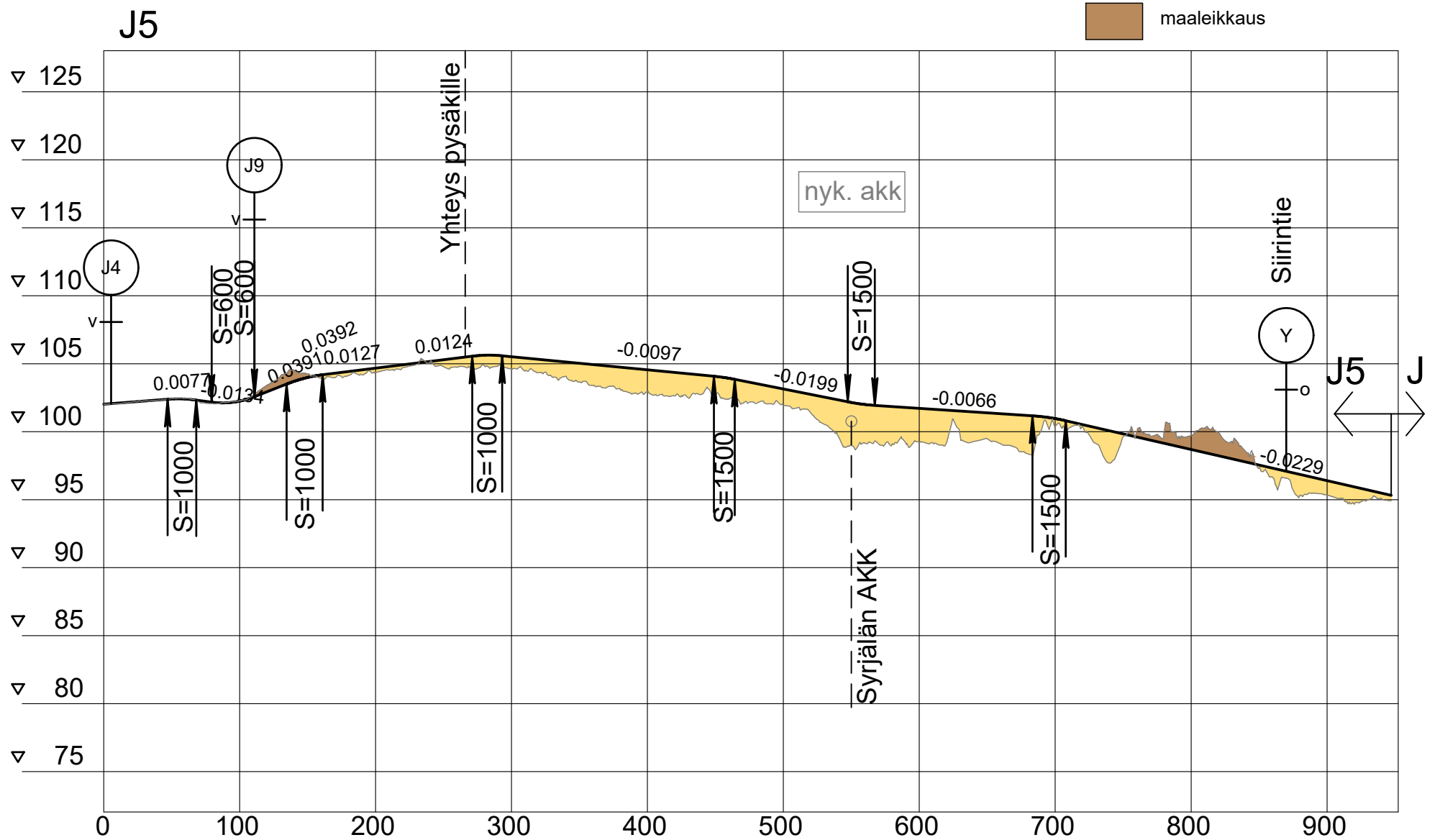
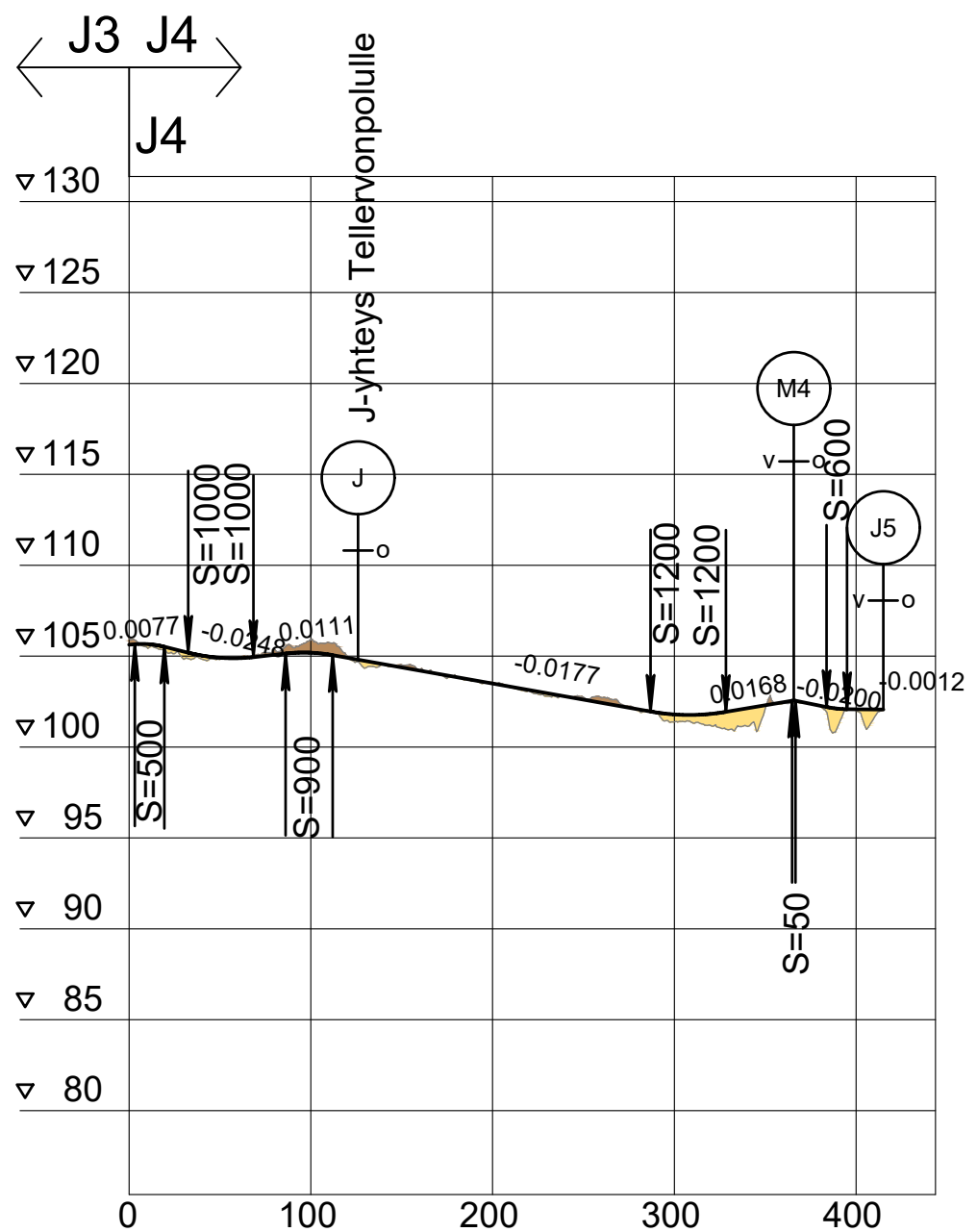

penger
 maaleikkaus

▽ 120 J6

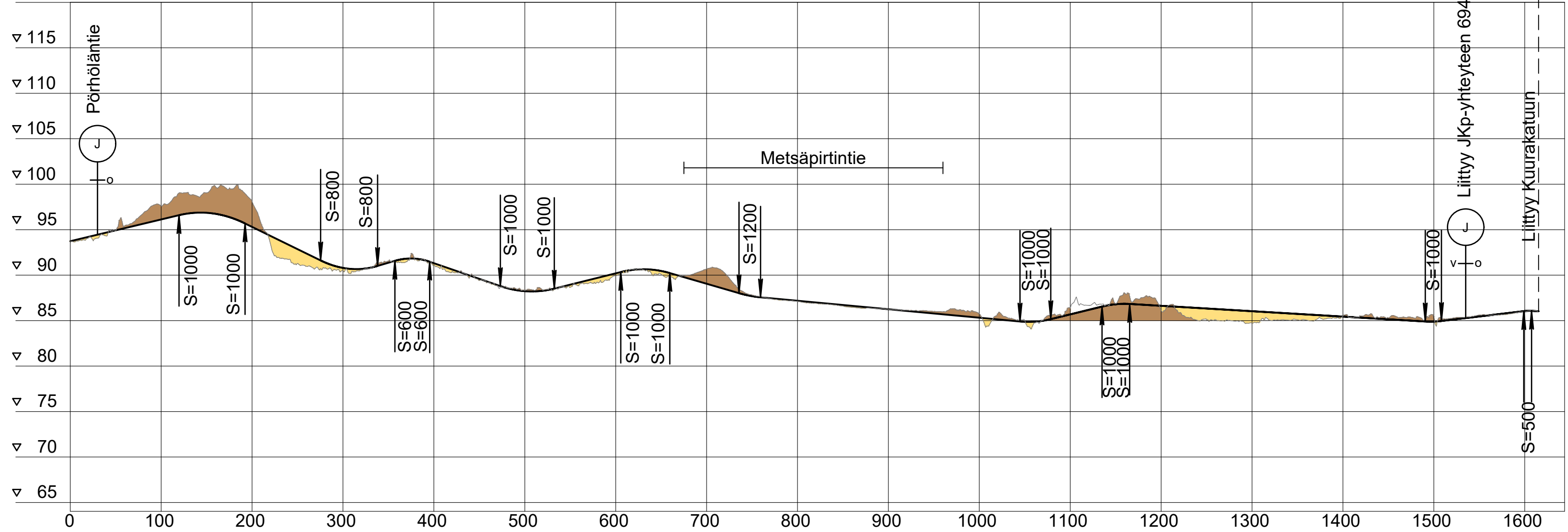

▼ pengerr
▼ maaleikkaus

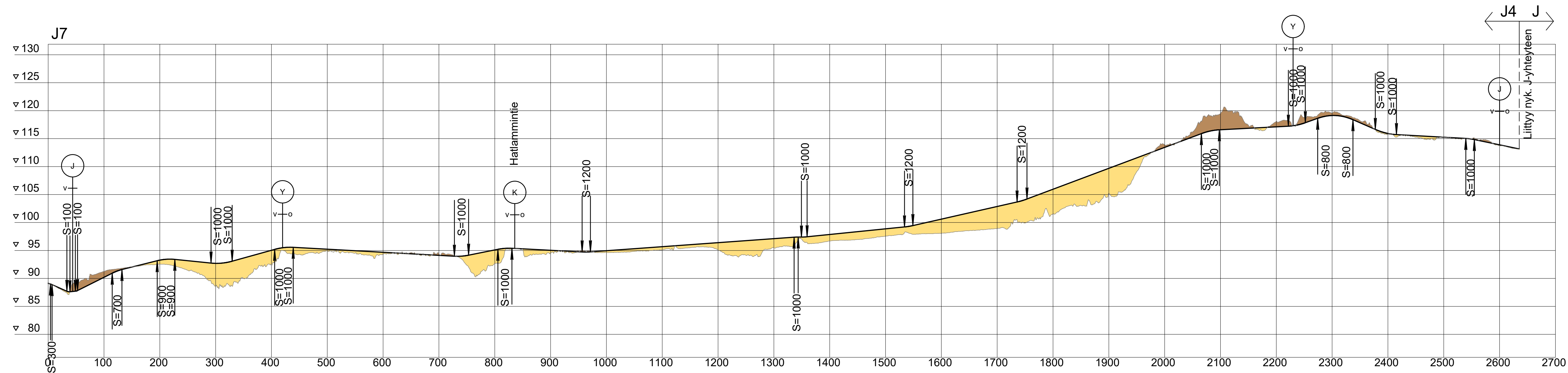

penger
 maaleikkaus

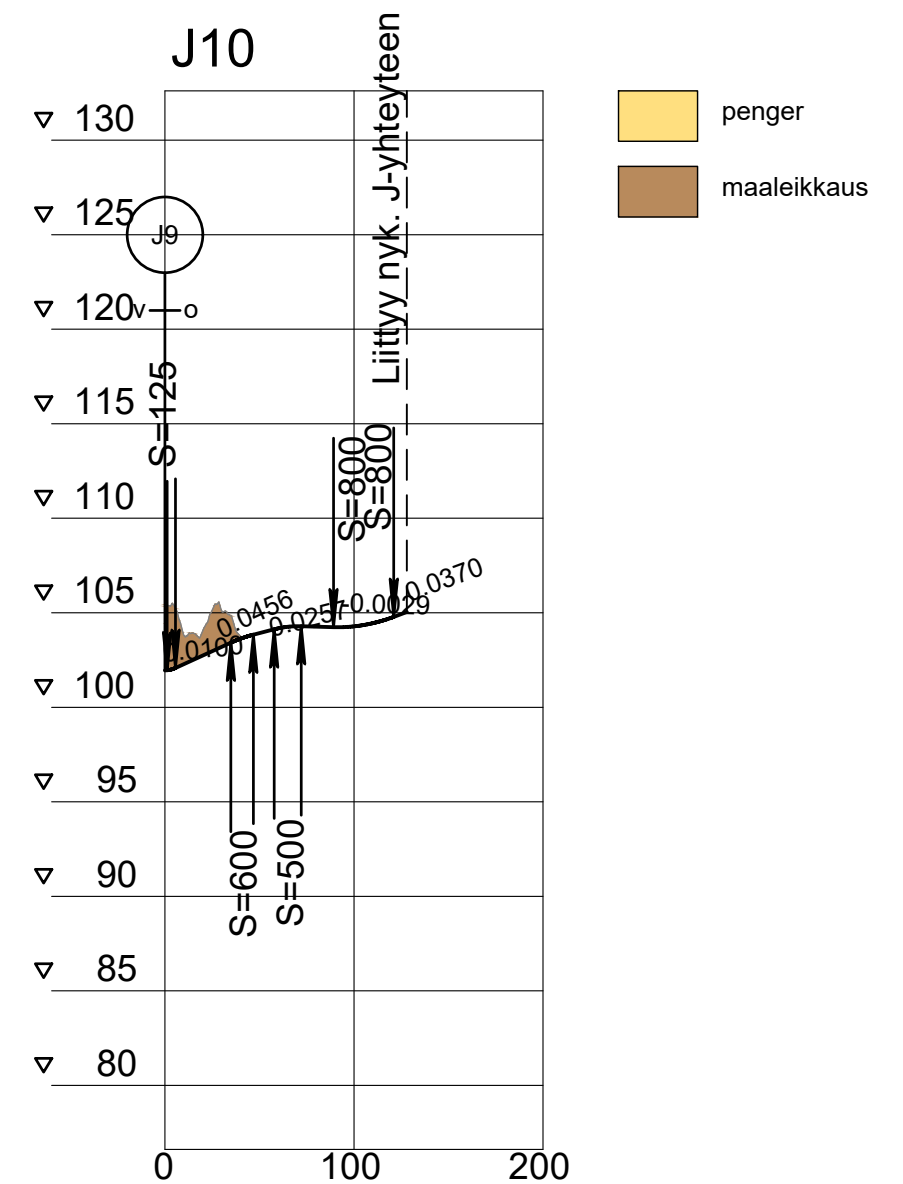
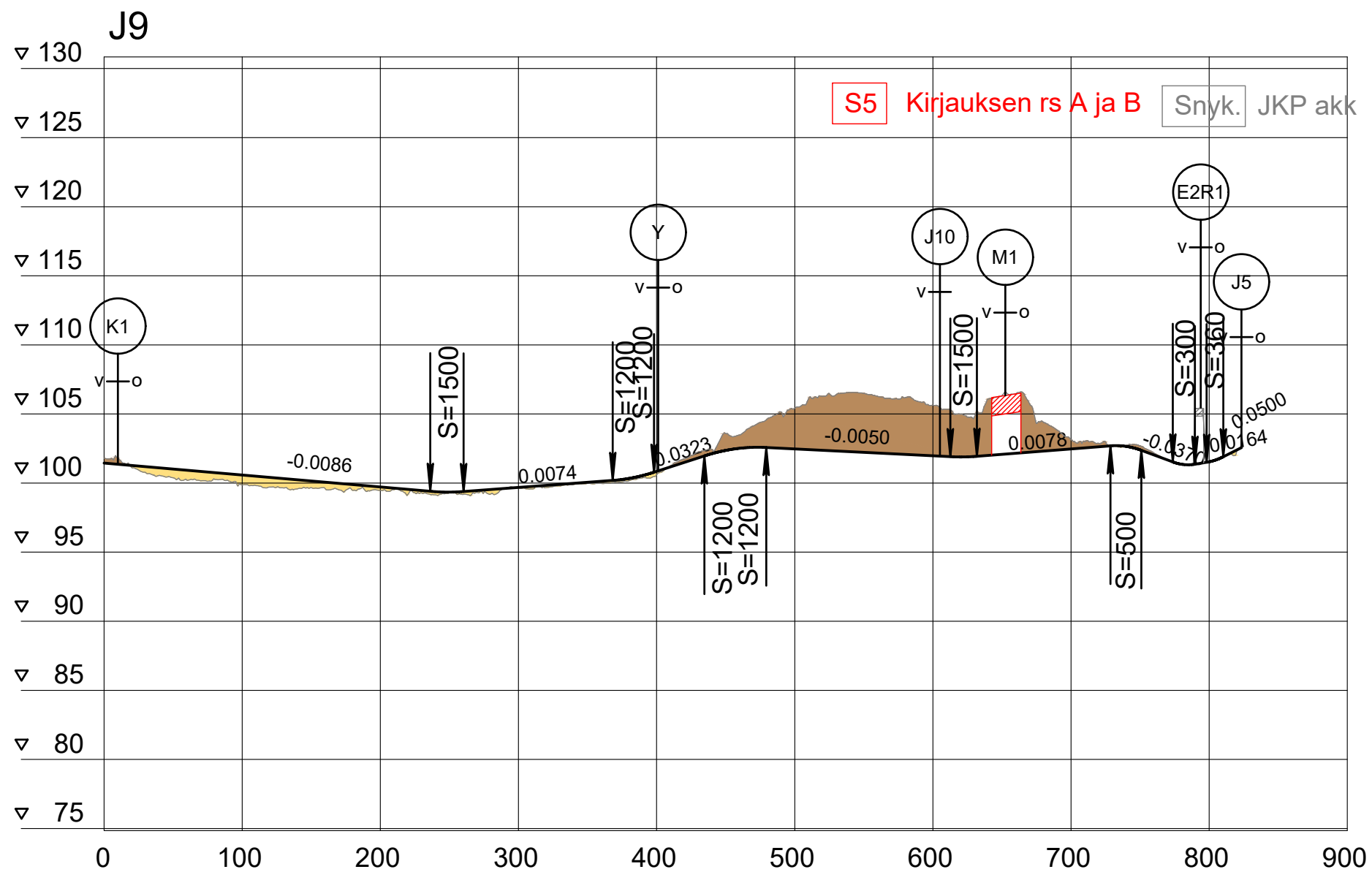

pengeri
maaleikkaus

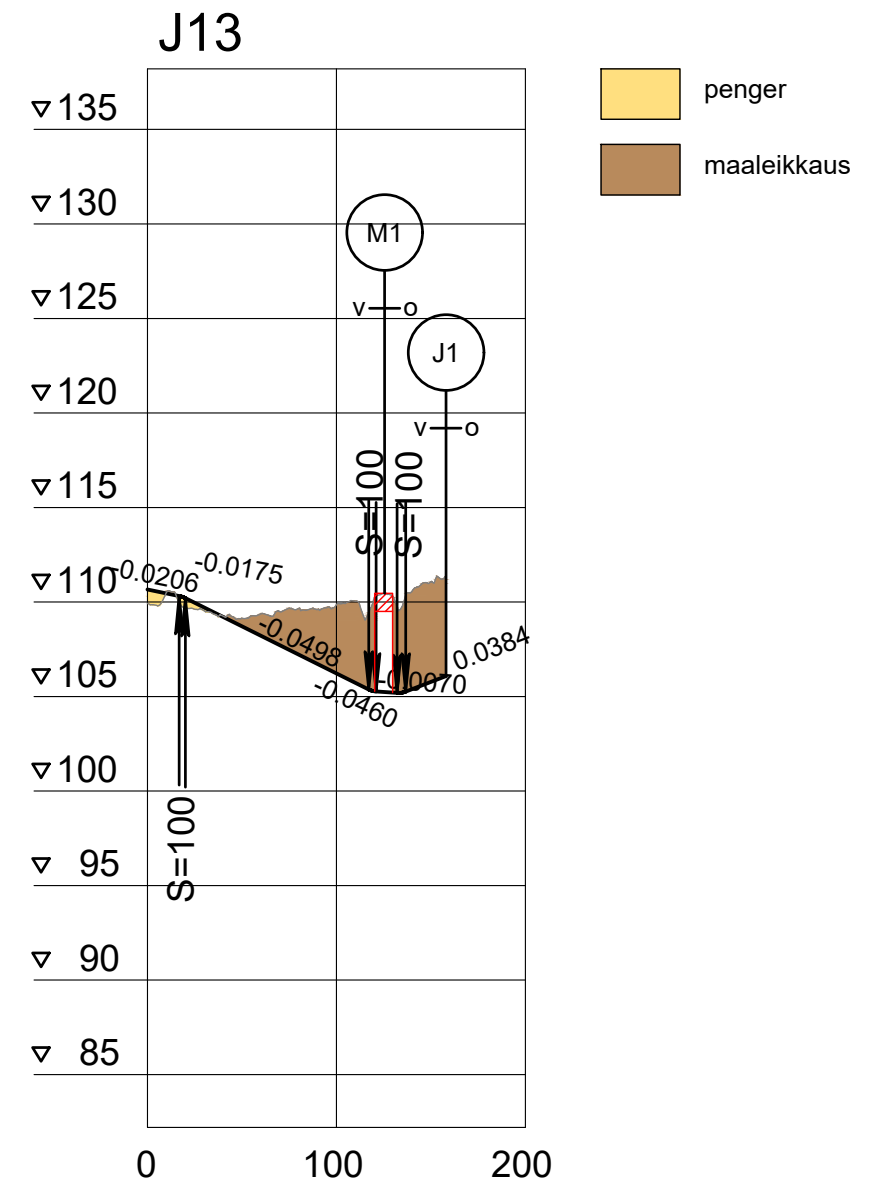
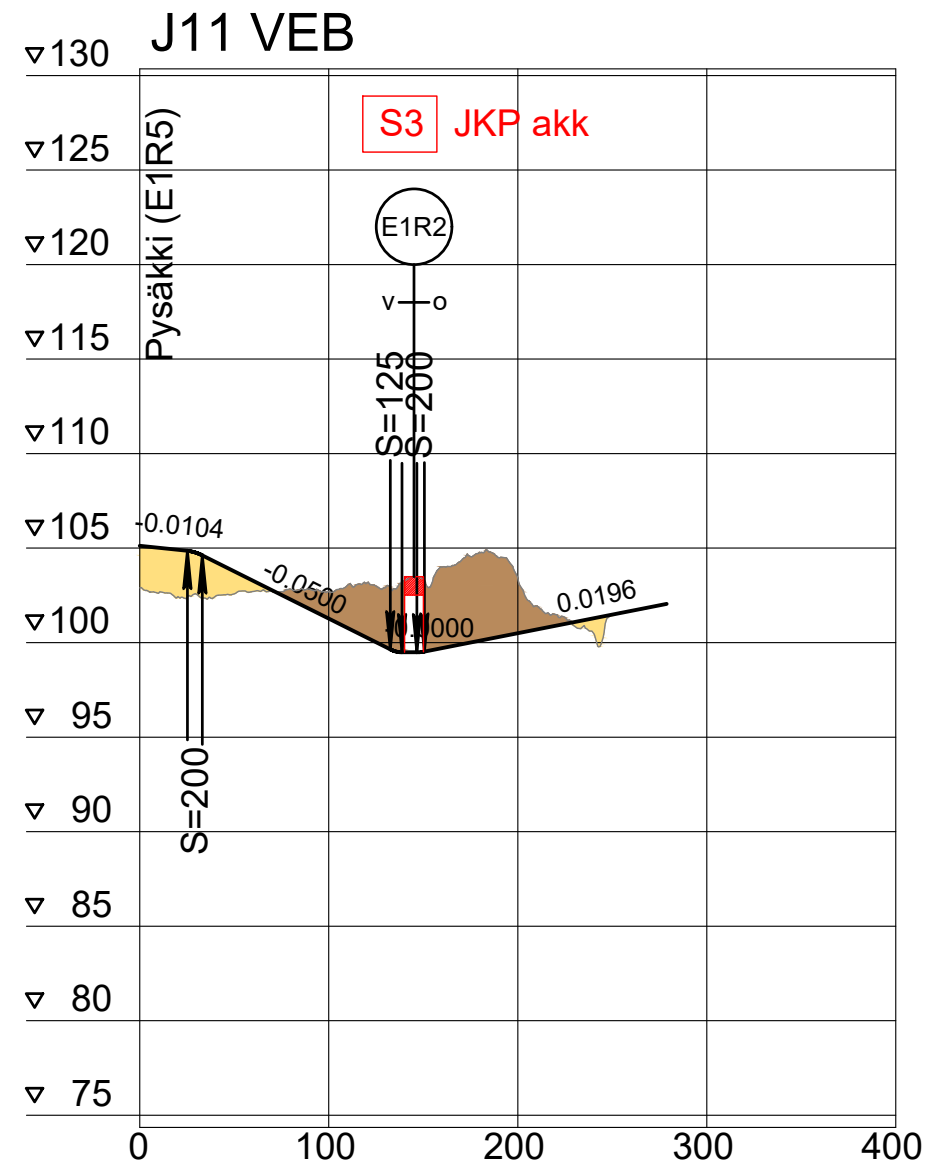
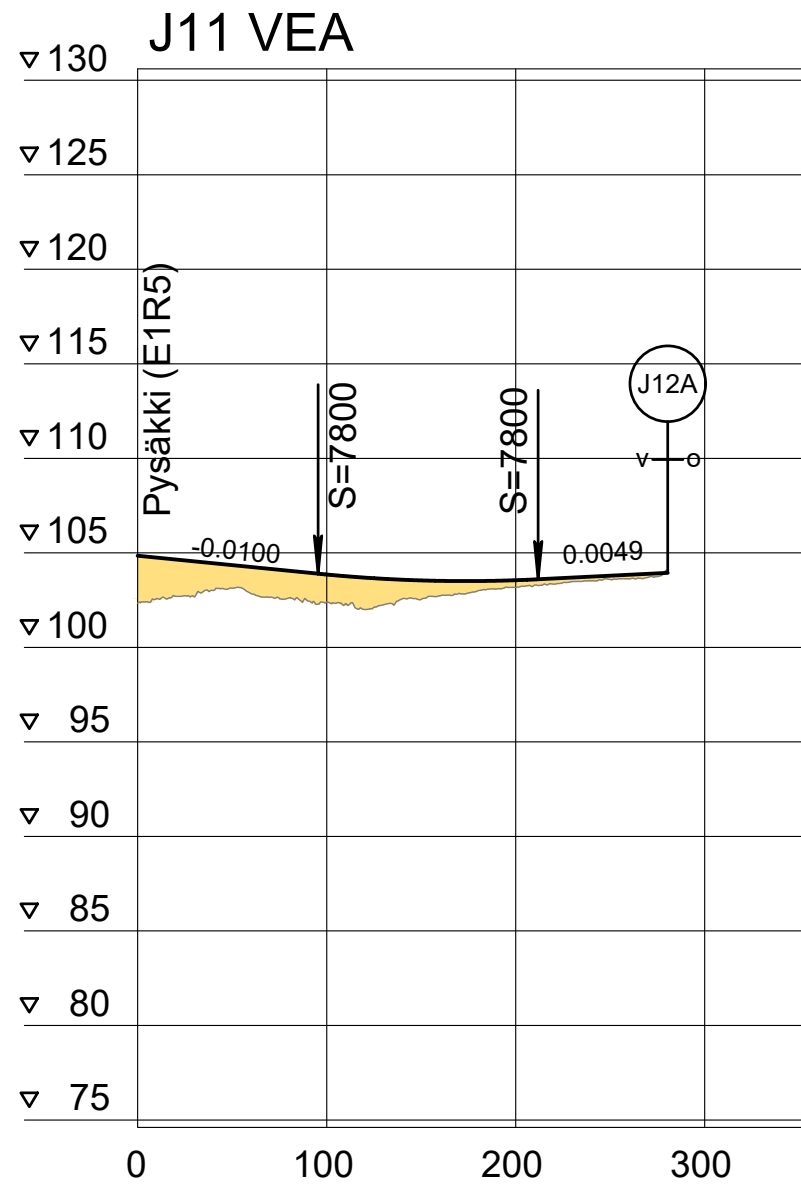

J12 VEA

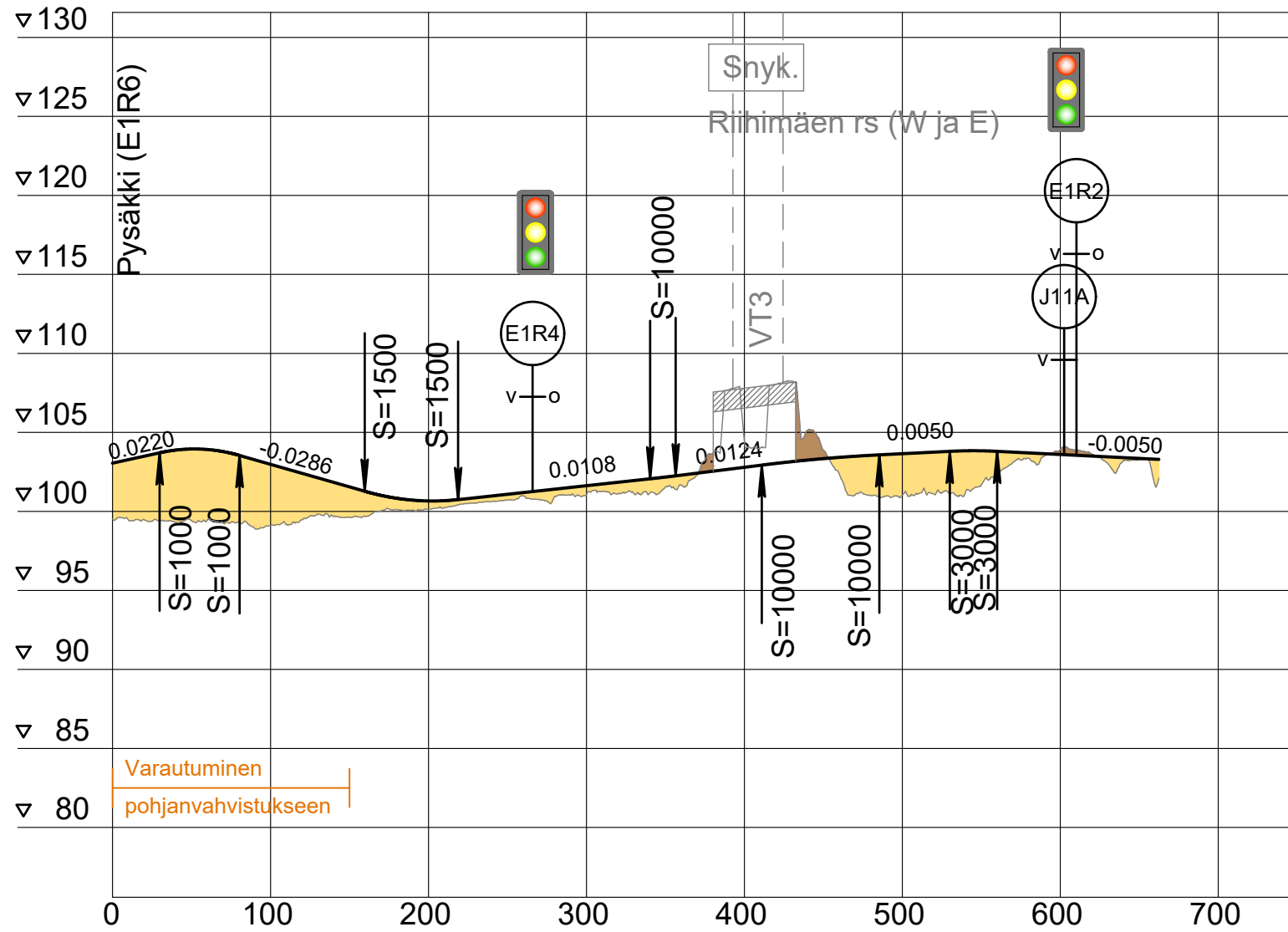

J12 VEB

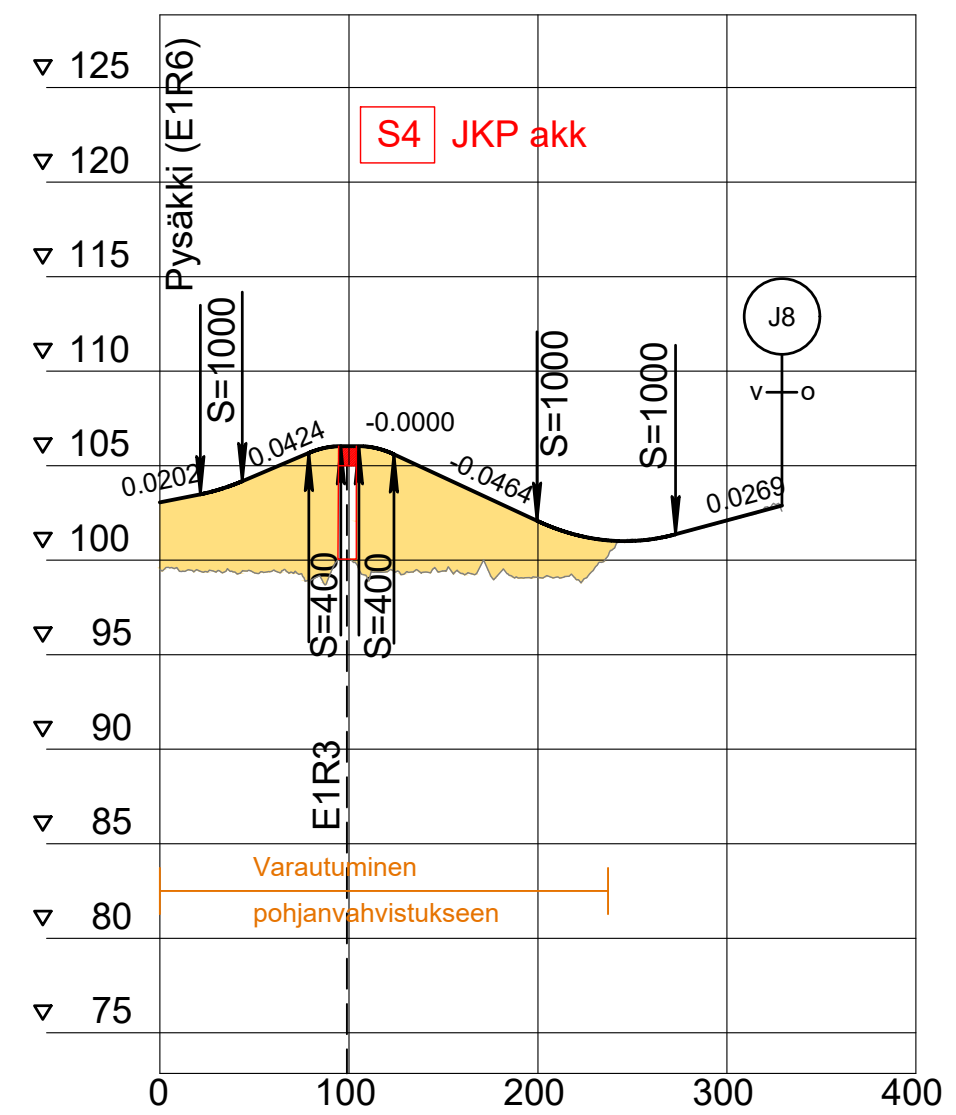

- penger
- maaleikkaus

J14

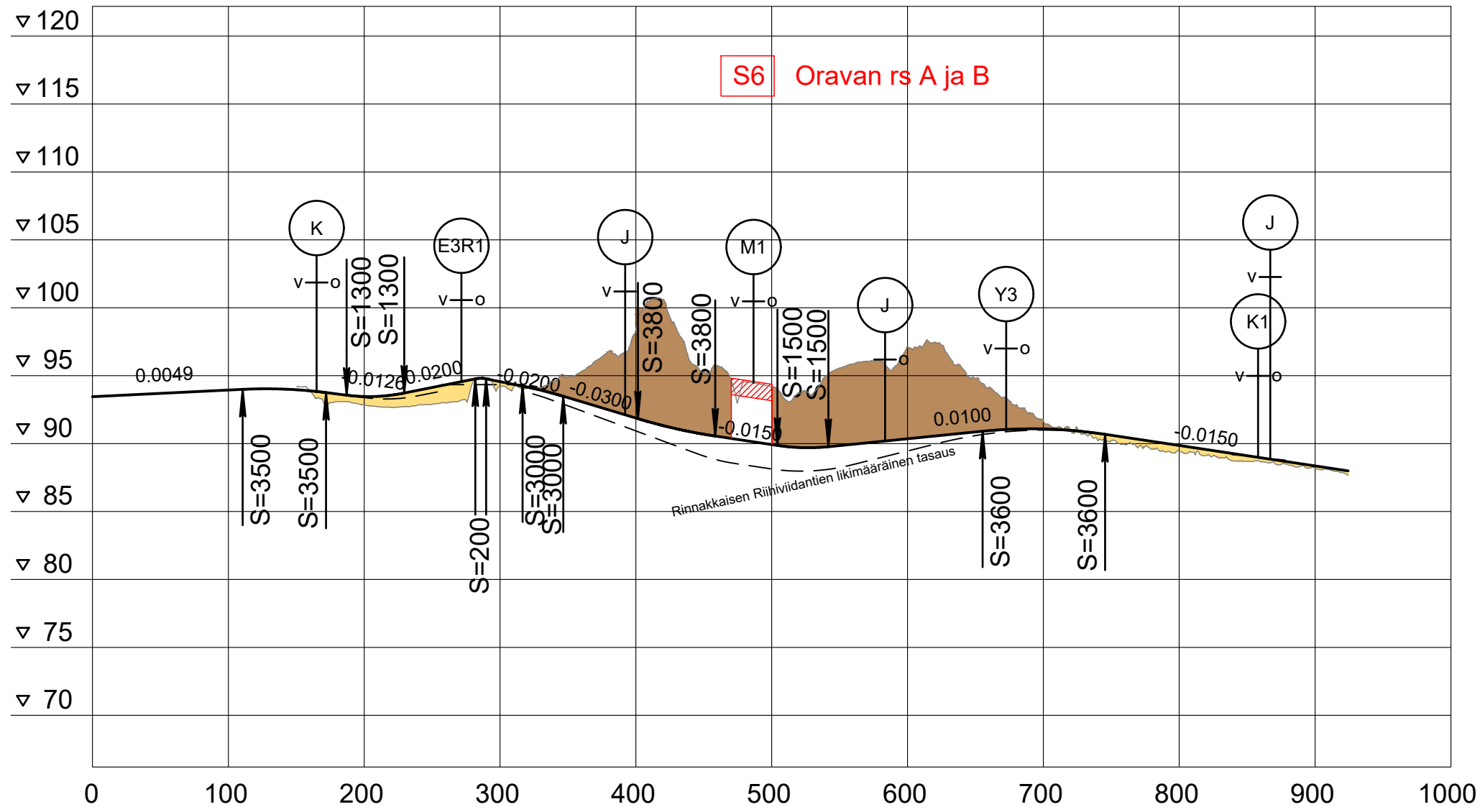

- penger
- maaleikkaus